

Maximising your choices for 2026 (NA / NT)

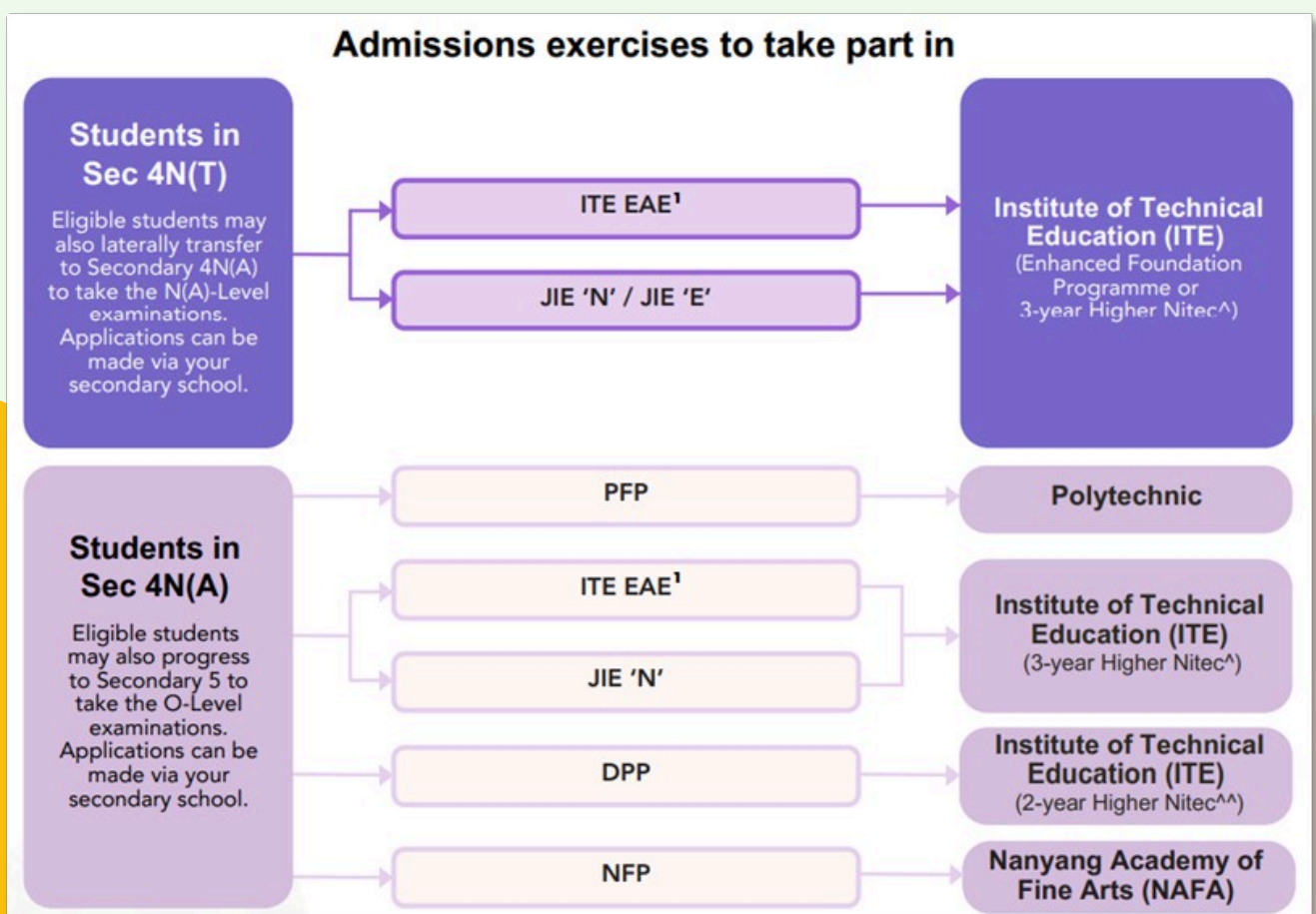

"You are capable of more than you know. Choose a goal that seems right for you and strive to be the best, however hard the path." — E.O. Wilson



CONTENT PAGE

- Page 3: ECG support (For parents and/or students)
- Page 4: Additional ECG support (For parents and/or students)
- Page 5: Overview on Admission Criteria and Application Dates
- Page 6 to 7: Overview on Admissions, Admission Points, CCA Bonus Points, To Note
- Page 8: (4NA) Comparisons of pathways
- Page 9 to 12: How to best choose your 12 admission choices
- Page 13: What can I look forward to in ITE / Poly (PFP)
- Page 14: What can I look forward to in NAFA
- Page 15: Retaking N-Levels or taking a gap year as a Private Candidate or enrolling in Private institutions
- Page 16 to 17: (For 4NA) Consideration factors to proceed to 5NA
- Page 18: (For 4NT) Consideration factors to for students offered lateral transfer from 4NT to 4NA
- Page 19: Special educational needs support at Institute of Technical Education and Polytechnics
- Page 20 to 22: Institute of Technical Education: Courses with Medical Requirements
- Page 23: Polytechnics: Courses with Medical Requirements
- Page 24 to 25: Application Overview (4NA / NT) For students eligible for JIE 'N' and Application Overview (4NT) For students eligible for JIE 'E'
- Page 26 to 28: Application Overview (4NA) For students eligible for JIE 'N' and JIE 'H'
- Page 29 to 32: Polytechnic Foundation Programme (PFP) Overview
- Page 33: Frequently Asked Questions

ECG SUPPORT (FOR PARENTS AND/OR STUDENTS)

Booking Link

<https://go.gov.sg/yckssecg> or scan:



Only book slots from 19 Dec (Fri) onwards

Timings

(For 4NA / NT)

For support on application period:

19 Dec (Fri) 2025 & 22 Dec (Mon) 2025

20 mins slots from 1pm to 4pm

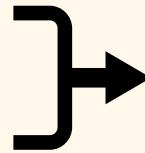

*Face to Face at Level 1
Student Services Centre or
via Zoom:
Meeting ID: 415 792 8710
Passcode: 768610*

(For 4NA / NT)

**For support on release of application
results (acceptance of offer, appeal &
late application phase) - JIE 'N' and JIE 'H'**

26 Dec (Fri) 2025

20 mins slots from 1pm to 4pm

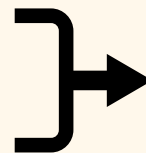

*Only via Zoom:
Meeting ID: 415 792 8710
Passcode: 768610*

For 29 Dec (Mon), 30 Dec (Tues) & 2 Jan 2026 (Fri) on Acceptance of Offer,
Appeal & Late Application Phase

and

6 (Tues) to 9 (Fri) Jan 2026 on Release of Appeal & Late Application Results,

and other dates from 12 (Mon) Jan 2026

refer to booking link for available timings and online / face to face details

ADDITIONAL ECG SUPPORT (FOR PARENTS AND/OR STUDENTS)

Booking Link

ECG Centre @ MOE

The ECG Centre @ MOE provides ECG counselling services for students during the release of GCE N-Level examination results periods.

Students can make an ECG counselling appointment at <https://go.gov.sg/moe-ecg-centre>. The MOE ECG Centre offers online or phone counselling services.



ITE Support

You can also reach out to the ITE Colleges' Customer Helpdesk officers and/or friendly ECG teams by referring to the following websites or scanning their QR codes!

ITE Customer & Visitor Centre

Mon – Fri from 8.30am - 5.30pm

You are encouraged to make an appointment before visiting the Customer & Visitor Centres at the ITE Colleges so that the staff can serve you better

ITE College Central

Hotline: 1800 2222 111* / 6590 2211

Email: training@ite.edu.sg or
college_central@ite.edu.sg

* Kindly note that airtime charges apply for mobile calls to 1800 service lines, and calls are free of charge only if made from land lines.

ITE College East

Hotline: 6590 2262

Email: college_east@ite.edu.sg

ITE College West

Hotline: 6590 2628

Email: college_west@ite.edu.sg

IT Helpdesk and Technical Support

Hotline: 6590 2188 and 6872 1188

Email: ithelpdesk@ite.edu.sg

ECG ITE Team

ITE College Central



<https://sites.google.com/view/bookecgitecc>

ITE College East



<https://www.ite.edu.sg/about-ite/colleges/college-east/facilities/ecc-appointment-booking>

ITE College West



<https://sites.google.com/view/virtualchallenge/book-ecg-appointment>

Overview on Admission Criteria

PFP	Polytechnic Foundation Programme Gross ELMAB3 ≤ 12	N(A) Students ONLY Aggregate Computation: ELMAB3 [EL + MA + Best 3 other subjects]
NFP	NAFA Foundation Programme Gross ELMAB3 ≤ 15	
Sec 5	Progression to O-Levels via Sec 5 Gross ELMAB3 ≤ 19* (with at least N(A)-Level Grade 5 for all subjects used in ELMAB3)	
JIE-H DPP	Direct-Entry-Scheme to Polytechnic Programme (DPP) 2-yr Higher Nitec \rightarrow Mapped to Poly diploma course with minimum required GPA Gross ELMAB3 ≤ 19	
JIE	JIE-N: ITE 3-yr Higher Nitec Completed N-Level exams – based on Minimum Entry Requirements (MER) for course.	N(A) & N(T) Students
	JIE-E: ITE 4-yr Higher Nitec with Enhanced Foundation Programme Completed N-Level exams with 0 or 1 passes.	N(T) Students Only

* You will need to inform the school if you intend to proceed to Sec 5 as a student taking O-Level exams in 2026

Overview on Application Dates

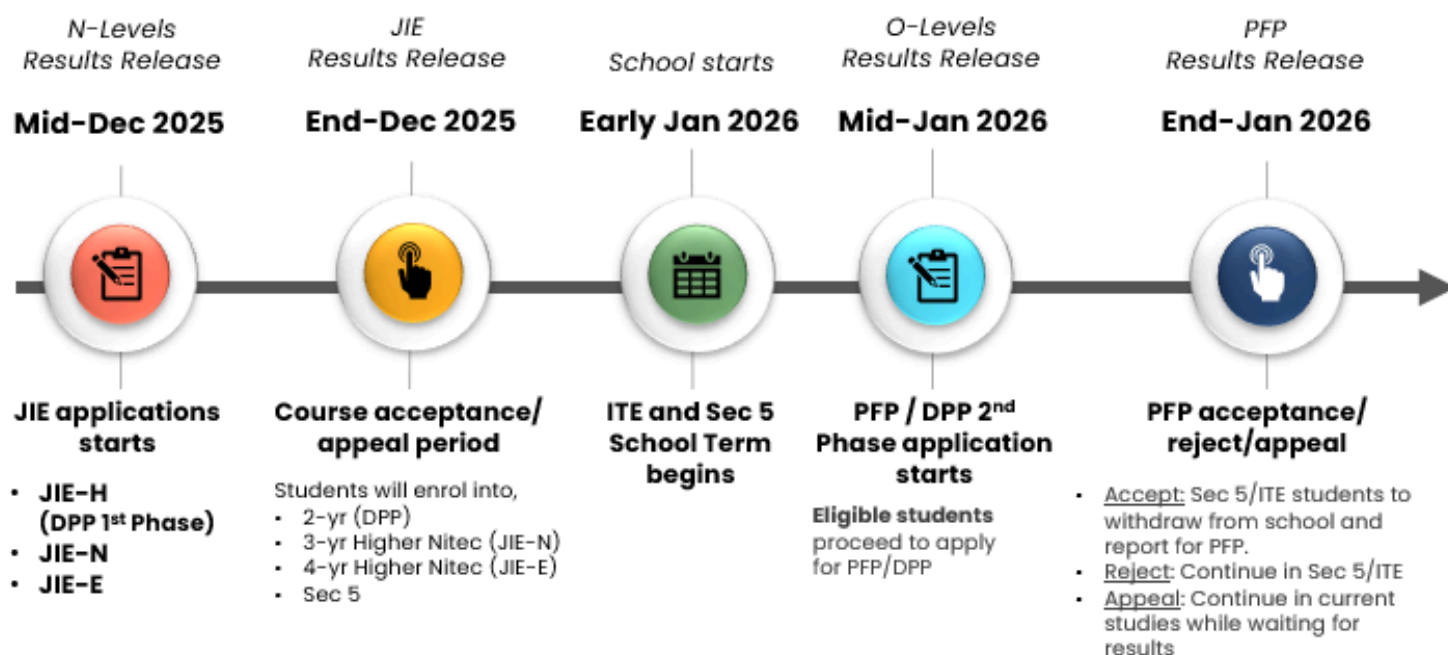

OVERVIEW ON ADMISSIONS

	JIE 'N' 3-years Higher Nitec	JIE 'H' DPP 2-years Higher Nitec	NFP 4-years NAFA Diploma	PFP (only from mid Jan 2026) 4-years Poly Diploma	Sec 5NA
Applicable to	4NT and 4NA	4NA			
If ITE-EAE is confirmed	Cannot change course	No impact. Can still apply or progress if eligible for these options. This means that any of these can override the ITE-EAE offered.			
Aggregate Type	B4	ELMAB3			
Gross aggregate	NIL	19 and better	15 and better	12 and better	19 and better
Grade requirements for specific subjects	<ul style="list-style-type: none"> 3 GCE 'N' Passes (Grade A-D or Grade 1-5) in Mathematics or Science* and two other subjects or <ul style="list-style-type: none"> 3 GCE 'N' Passes (Grade A-D or Grade 1-5) in Mathematics and two other subjects or <ul style="list-style-type: none"> 3 GCE 'N' Passes (Grade A-D or Grade 1-5) in English Language, Mathematics and one other subject or <ul style="list-style-type: none"> 3 GCE 'N' Passes (Grade A-D or Grade 1-5) in English Language and two other subjects or <ul style="list-style-type: none"> Completed GCE 'N' Level 	<u>Applied Sciences / Engineering / Info-Communications Technology courses:</u> <ul style="list-style-type: none"> Grade 1 – 4 in English Language Grade 1 – 4 in Mathematics / Additional Mathematics Grade 1 – 5 in three other subjects 	<p>No grade requirements for ELMAB3 except for a grade 3 and above in English Language.</p> <p>In addition to meeting the educational qualification requirements, applicants must submit a portfolio, attend an admission test or audition, depending on their selected course of study. Applicants may be asked to attend an interview. Refer to link below for more information: https://www.nafa.edu.sg/programmes/foundation</p> <p>If one scores a Grade 4 or 5 in English, one is still eligible to apply. However, one will be required to attend an interview and the application will be considered on a case-by-case basis.</p>	<p><u>1.Design, Engineering & Technology Cluster</u> <u>2.Design Sub-cluster</u> <u>3.Engineering & Technology Sub-cluster</u> <u>4.Sciences Cluster</u> <u>5.Diploma in Nursing</u></p> <ul style="list-style-type: none"> Grade 1 – 3 in English Language Grade 1 – 3 in Mathematics / Additional Mathematics Grade 1 – 3 in one of the following relevant subjects: <ul style="list-style-type: none"> - Design and Technology - Food and Nutrition / Nutrition and Food Science - Combined Science Grade 1 – 4 in any two other subjects excluding CCA 	At least a Grade 5 and better for all subjects used in the computation of the ELMAB3
Number of Choices	12	12	1	5	NIL

Note: *Mobile Robotics, Smart Electrical Technology, IoT Applications, Mechanical Design & Automation, and Mobile Web Applications subjects can be used in lieu of Science for admission to these courses.

OVERVIEW ON ADMISSIONS

	JIE 'N' 3-years Higher Nitec	JIE 'H' DPP 2-years Higher Nitec	NFP 4-years NAFA Diploma	PFP (only from mid Jan 2026) 4-years Poly Diploma	Sec 5NA
Applicable to	4NT and 4NA	4NA			

ADMISSION POINTS

Only for JIE 'N'			
O-Level Grade	NA-Level Grade	NT-Level Grade	ITE Aggregate Points
A1 – B3	1	A	1
B4 – C6	2		1
D7	3		1
E8	4	B	2
9	5	C	3
-	6	D	4
-	-	E	5

For other admissions		
O-Level Grade	NA-Level Grade	Aggregate Points
A1 – B3	1	1
B4 – C6	2	2
D7	3	3
E8	4	4
-	5	5
9	-	-

CCA BONUS POINTS

For all admissions	
CCA Grade	No. of Bonus Points
Excellent (A1 or A2)	2
Good (B3 to C6)	1

For the circled portions:

The Normal (Technical) Grade E, Normal (Academic) Grade 6 and GCE 'O' Level Grade 9 will not be allowed to be used for fulfilment of subject-specific minimum entry requirements. However, these grades will be allowed to be used for aggregate computation for admission to full-time 3-year Higher Nitec.

TO NOTE

Do I use my school-based O-level prelim results to apply for JIE N / H in Dec 2025 while waiting for release of national O-level results in Jan 2026?

Yes. Secondary 4N(A) students can combine their GCE N-Level examination results and school-based O-Level preliminary examination results to apply for the DPP / JIE N. Students who are successful in their application will receive an offer for a course. If a student takes the same subject at both N- and O-Levels, only the better grade will be used for computation of his/her aggregate. Upon the release of the GCE O-Level examination results, ITE will verify if the applicants who had previously used school-based preliminary examination results for admission have fulfilled the necessary criteria for continuation in the admission exercise.

Eligibility Criteria

By merit with **gross** aggregate score and/or **minimum entry requirements (MER)**

Gross : before deducting CCA bonus point

Eligibility does not guarantee **placement**

Course Posting

Usually involves ranking the **net** aggregate scores of eligible students.

Net : after deducting CCA bonus point

Posting is subject to competition based on **merit** and **availability** of places.

(4NA) Comparisons of pathways

	JIE 'N' 3-years Higher Nitec	JIE 'H' DPP 2-years Higher Nitec	NFP 4-years NAFA Diploma	PFP (only from mid Jan 2026) 4-years Poly Diploma	Sec 5NA
Objective	Preparation in ITE before entrance to Poly / ITE Diplomas	Preparation in ITE before direct entrance to Poly	Direct entrance to arts, media, design related courses	Direct entrance to Polytechnic	Preparation as O-level student before entrance to Poly / JC / ITE
Assessment	Cumulative GPA (every component is graded every year)				Final O-level results
Number of years	3 years	2.25 years	4 years	4 years	1 year
Lesson Delivery	70% Practical Training and 30% Theory lessons		Practice-oriented curriculum		Classroom
Number of subjects used for progression	Any best 4 subjects	5 subjects: ELMAB3 - Have to include EL and MA / AM			
Number of CCAs	100+ per ITE		Limited	70+ per Poly	20+
Minimum Entry Requirements	Not as stringent	Minimum grades required for subjects			
Grades Coverion	O/NA-level grades conversion to ITE aggregate points	Only O-level grades conversion to aggregate points			
Number of courses / clusters	49 courses (more spread out)	18 courses	5 courses	3 clusters 2 sub-clusters 3 diplomas	NIL
Awards	• Scholarships, Awards & Bursaries • Institute of Technical Education (ITE) Progression Award (IPA) [\$15,000]		Scholarships, Awards & Bursaries		School-based

How to best choose your 12 admission choices

OVERVIEW

The national examinations are one of many milestones in your education journey.

The next step of your journey is filled with many opportunities and pathways for you to explore!

Explore and Research on education pathways, educational institutions and courses, industries and job roles that can lead to my career aspirations

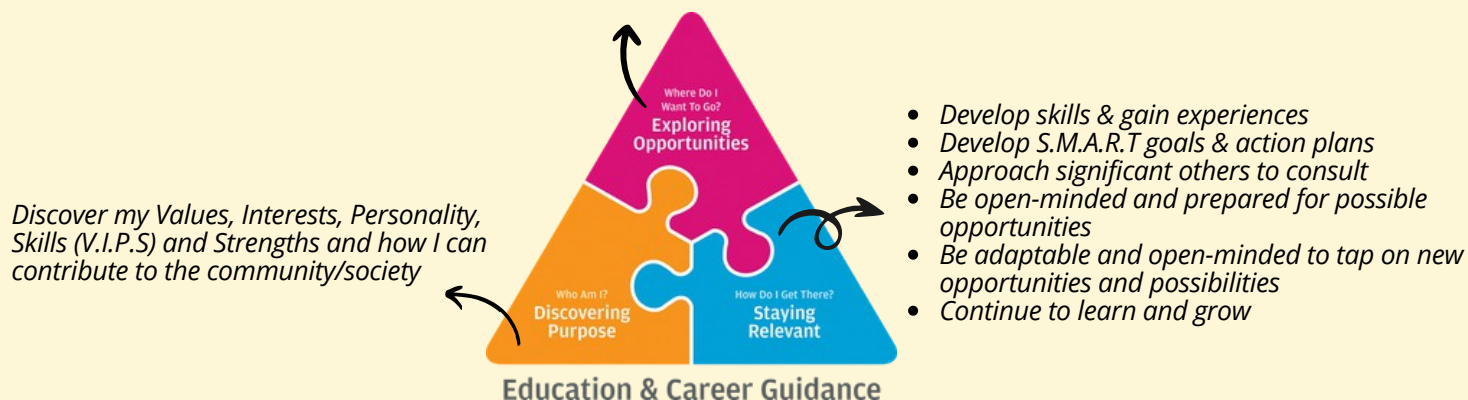

First one-third of choices available (top 4)

Consider the courses that most align with your Values, Interests, Personality & Skills (V.I.P.S) and strengths.

Second one-third of choices available (next 4)

Choose what you are interested in and stand a good chance of getting into by considering the last aggregate scores of the courses in each institution (where your net score is within the range of the last year's aggregate score) in CourseFinder/SchoolFinder.

Last one-third of choices (last 4)

Include alternative courses and institutions where the last aggregate scores are higher than yours. With this, your chances of securing a place will be higher.

Fill up all choices even if you are really confident of getting into your desired course.

How to best choose your 12 admission choices [4NA / NT] (JIE 'N')

EXAMPLE

- Meets all the Minimum Entry Requirements of all courses
- Best 4 Subjects with 2 CCA Bonus Points: 16 - 2 = 14 Points
- Prefers courses in Business & Services
- Is ok to have other courses in other schools

Choice Number	Basket	Name of 3-years Higher Nitec course	ITE College	Net Aggregate Points
1	Passion Basket: Consider the courses that most align with your Values, Interests, Personality & Skills (V.I.P.S) and strengths. Among them, rank the options in descending net aggregate points Note: This is based on the assumption that the courses aligned to V.I.P.S are of low net aggregate points	Customer Experience	ITE College West	9
2		Retail & Online Business	ITE College East	7
3		Tourism	ITE College West	7
4		Event Management	ITE College Central	5
5	Practical Basket: Choose what you are interested in and stand a good chance in securing. Consider the latest aggregate scores of the courses in each institution (where your net score is within the range of the last year's aggregate score). Among them, consider your interests and rank the options in descending net aggregate points.	IT Applications Development	ITE College West	13
6		Nursing	ITE College East	13
7		Vertical Transportation	ITE College East	13
8		Security System Integration	ITE College West	12
9	Prudence Basket: Include alternative courses where the latest aggregate scores are higher than yours. With this, your chances of securing a place will be higher. Among them, consider your interests and rank the options in descending net aggregate points.	Electronics Engineering	ITE College East	17
10		Electrical Engineering	ITE College East	16
11		Facilities Management & Engineering	ITE College East	15
12		IT Systems & Networks	ITE College East	15

Refer to the following websites or scan the QR codes for post Higher Nitec courses:

ITE Diplomas:

<https://www.ite.edu.sg/current-full-time-students/admissions/intake-exercise-for-ite-graduates/for-higher-nitec-graduates/>

Polytechnic Diplomas:

<https://jpae.polytechnic.edu.sg/app>



How to best choose your 12 admission choices [4NA] (JIE 'H' DPP)

EXAMPLE

- Meets all the Minimum Entry Requirements of all courses
- ELMAB3 with 2 CCA Bonus Points: $14 - 2 = 12$ Points
- Prefers courses in Electronics and Info-Comm Technology
- Is ok to have other courses in other schools

Choice Number	Basket	Name of 2-years Higher Nitec course	ITE College	Net Aggregate Points
1	Passion Basket: Consider the courses that most align with your Values, Interests, Personality & Skills (V.I.P.S) and strengths. Among them, rank the options in descending net aggregate points. Note: This is based on the assumption that the courses aligned to V.I.P.S are of low net aggregate points	IT Applications Development	ITE College Central	10
2		Immersive Applications & Game	ITE College Central	9
3		Business Information Systems	ITE College East	9
4		Cyber & Network Security	ITE College Central	8
5	Practical Basket: Choose what you are interested in and stand a good chance in securing. Consider the latest aggregate scores of the courses in each institution (where your net score is within the range of the last year's aggregate score). Among them, consider your interests and rank the options in descending net aggregate points.	IT Systems & Networks	ITE College East	12
6		Mechanical Engineering	ITE College Central	12
7		Customer Experience	ITE College West	11
8		Logistics & Supply Chain Management	ITE College East	11
9	Prudence Basket: Include alternative courses where the latest aggregate scores are higher than yours. With this, your chances of securing a place will be higher. Among them, consider your interests and rank the options in descending net aggregate points.	Electronics Engineering	ITE College West	14
10		Electrical Engineering	ITE College West	14
11		Mechatronics Engineering	ITE College West	14
12		Electronics Engineering	ITE College Central	13

Refer to the following website or scan the QR code for Polytechnic Course Entry Requirements for Direct Entry Scheme to Polytechnic Programme (DPP) Graduates:
<https://jpae.polytechnic.edu.sg/App/StaticPage/DPP.html>



To be eligible for consideration for admission to Polytechnic, applicants must have the **minimum GPA** and the **relevant ITE certificate** applicable to the full-time diploma courses that they are applying for.

How to best choose your 5 admission clusters [4NA] (PFP)

EXAMPLE

- Meets all the Minimum Entry Requirements of all clusters
- ELMAB3 with 2 CCA Bonus Points: $12 - 2 = 10$ Points
- Prefers cluster in Science
- Is ok to have other clusters in other schools

Choice Number	Basket	Name of 4-years Diploma cluster	Polytechnic	Net Aggregate Range
1	<p>Passion Basket: Consider the courses that most align with your Values, Interests, Personality & Skills (V.I.P.S) and strengths.</p> <p>Among them, rank the options in descending net aggregate points.</p> <p>Note: This is based on the assumption that the course aligned to V.I.P.S is of low net aggregate range</p>	Sciences	TP	3 to 8
2	<p>Practical Basket: Choose what you are interested in and stand a good chance in securing.</p>	Sciences	NYP	3 to 11
3	<p>Consider the latest aggregate scores of the courses in each institution (where your net score is within the range of the last year's aggregate score).</p> <p>Among them, consider your interests and rank the options in descending net aggregate points.</p>	Sciences	NP	3 to 10
4	<p>Prudence Basket: Include alternative courses where the latest aggregate scores are higher than yours.</p>	Sciences	RP	4 to 12
5	<p>With this, your chances of securing a place will be higher.</p> <p>Among them, consider your interests and rank the options in descending net aggregate points.</p>	Design, Engineering & Technology (DET)	RP	4 to 12

Refer to the following website or scan the QR code for more information on PFP courses after Year 0:

https://pfp.polytechnic.edu.sg/PFP/pfp_courses.html



What can I look forward to in ITE / Poly (PFP)

Life at ITE:

- Hands-on, Minds-on, Hearts-on Education Philosophy
- 30% Theoretical Lessons and 70% Practical Training
- Career-Ready, Future-Ready Courses
- Authentic Learning Environment in ITE
- More than 90+ CCAs in each ITE college
- Opportunities for Overseas Exposure Programmes
- Integrated industry attachments (IA) - 3 months in Year 2 and 6 months in Year 3

Success Stories:

<https://www.ite.edu.sg/about-ite/iteproud/students/>



Post-ITE:

- Scholarships, Awards & Bursaries
- Post-Secondary Opportunities to ITE Diplomas / Polytechnic Diplomas
- Institute of Technical Education (ITE) Progression Award (IPA) [\$15,000]

Life at Polytechnic:

Academic Excellence and Practical Learning:

- Broad-based and practice-oriented curriculum: Build a strong foundation in core subjects to prepare for diploma courses.
- Design Thinking (DT): Learn to solve problems creatively using design thinking tools.
- Small group teaching: Receive personalised support to ensure academic success.

Engaging Campus Life and Personal Support:

- Out-of-classroom experience: Enhance your learning through field trips and hands-on activities.
- A vibrant campus environment: Learn in an upgraded, inspiring campus designed to motivate you.
- Personal tutor network and buddy system: Receive guidance and support from tutors and seniors whenever you need it.
- Fitness and Health programme: Enjoy various sports activities that promote a healthy lifestyle

Personal Growth and Extracurricular Activities:

- PFP camps: Build leadership skills and make new friends through outdoor activities.
- Over 100 Co-Curricular Activities: Explore your interests in sports, music, and arts, adding fun to your learning journey.
- Scholarships and awards: Get recognised and rewarded for your hard work, motivating you to strive for excellence.

More about NAFA Foundation Programme (NFP):

The NAFA Foundation Programme (NFP) is a specially designed 1-year preparatory course that empowers N(A) students to transition smoothly into NAFA's 3-year diploma programmes. Through this immersive experience, students gain essential artistic and academic foundations to thrive in their creative journey.

Target Audience:

Graduating Secondary 4 Normal (Academic) students who have a passion for the arts, a keen eye for detail, and a vibrant sense of creativity.

The poster features a collage of artistic elements. On the left, there's a watercolor palette with various colors and several paintbrushes. The text 'SAVE THE DATE' is written in large, bold, dark blue letters. Below it, 'NAFA FOUNDATION PROGRAMME (NFP) INFO DAY' is written in a similar font. The date and time 'Friday, 19 Dec 2025 2:30-5:45 pm' and the location 'NAFA Campus 1' are listed. On the right, there's a photograph of the NAFA building, a modern multi-story structure with 'NAFA' and 'UAS' logos. A banner on the building reads 'The Creative Experience'. In the foreground, a young woman in a light blue shirt and white pants is holding a black folder and posing. At the bottom left, the NAFA logo (Nanyang Academy of Fine Arts) and the UAS logo (University of the Arts Singapore) are displayed.

SAVE THE DATE

NAFA FOUNDATION PROGRAMME (NFP) INFO DAY

Friday, 19 Dec 2025
2:30-5:45 pm
NAFA Campus 1

NAFA Nanyang Academy of Fine Arts

UAS University of the Arts Singapore

More about NFP Info Day:

- Discover the diverse career pathways in the arts
- Explore how NFP can shape their future after the N(A)-Level certification

Venue:

Venue: NAFA Campus 1, Level 2 Seminar Room, 80 Bencoolen Street S(189655)

Register for NFP Info Day at:

<https://forms.cloud.microsoft/r/q4k0MvVJ8N>

(Closing date: Fri 28 Nov 2025)



For application to NAFA:

Applications for the March 2026 intake open from 19 Dec to 26 Dec 2025:

<https://www.nafa.edu.sg/apply-now> then click Foundation Admissions



Walk ins for NFP Info Day are ok too!

Retaking N-Levels or taking a gap year as a Private Candidate or enrolling in Private institutions

To consider retaking my GCE N-Level examinations as a school candidate or taking a gap year as a Private Candidate, I can think about these questions:

- What will I do differently to achieve a better outcome?
- What can I do / do I need to do to manage the demands of the syllabus?
- You are encouraged to look for your form teachers, Year Head and ECG Counsellor for further advice on this as:
 - 1.school staff will need to check with school on its practice and criteria to repeat GCE N-Level examinations as a school candidate in 2026.
 - 2.you will need to think on your concrete plans (i.e. part time work, tuition, EAE in 2026, registration of national examinations) as a private candidate in 2026

To consider enrolling in a private education institution, I can think about these questions:

- What do I have to consider if I want to enrol in a private education institution?
- Have I considered the 3Rs?
 - 1.Reasons – What will furthering my studies in this course allow me to achieve?
 - 2.Readiness – How ready am I to further my studies?
 - 3.Risks – Do I know the possible drawbacks?
- You are encouraged to look for your form teachers, Year Head, Student Welfare Officer and ECG Counsellor for further advice on this.
- Find out more about the 3Rs before you consider private education.

<https://go.gov.sg/3rs>



(For 4NA) Consideration factors to proceed to 5NA

- Consider your learning style. Are you more suited for academic learning or experiential learning?
- Have you researched on the DPP courses? Are there other DPP courses that you are interested in, and you can meet the requirements?
- How about the 3-year Higher Nitec courses? Are there courses that suit your interest?
- How ready are you for the academic rigour in Sec 5? What support do you need in your next phase of your education journey?
- Consider the progression in years in the chart below:

Track	1	2		3	4	5	6
Year	PFP	To DPP (Higher Nitec)		To 5NA	To 5NA	3 Years ITE	3 Years ITE
2026 (17 yrs old)	Poly Yr 0	DPP (Higher Nitec)		5NA	5NA	Higher Nitec	Higher Nitec (Accelerated Pathway for Sem 1 GPA 3.7 and above)
2027 (18 yrs old)	Poly Yr 1	DPP (Higher Nitec)		Poly Yr 1	Repeat as FSBB Student	Higher Nitec	Higher Nitec
2028 (19 yrs old)	Poly Yr 2	Poly Yr 2 (meets GPA criteria)	Poly Yr 1	Poly Yr 2	Poly Yr 1	Higher Nitec	Poly Yr 1
2029 (20 yrs old)	Poly Yr 3	Poly Yr 3	Poly Yr 2 (meets GPA criteria)	Poly Yr 3	Poly Yr 2	Poly Yr 1	Poly Yr 1
2030 (21 yrs old)			Poly Yr 3		Poly Yr 3	Poly Yr 2	Poly Yr 1
2031 (22 yrs old)						Poly Yr 3	

(For 4NA) Consideration factors to proceed to 5NA

- Find out more on the N level and O level grading system and the syllabus content needed to bridge the gap.

O-Level Grade	NA-Level Grade
A1 – B3	1
B4 – C6	2
D7	3
E8	4
9	5



Refer to link above or scan the QR code for 2026 GCE Ordinary Level Syllabuses Examined for School Candidates:
<https://www.seab.gov.sg/gce-o-level/o-level-syllabuses-examined-for-school-candidates-2026/>

- Find out more on the minimum entry and admission requirements for poly and JCs. How confident am I in meeting the MERs and points for admissions (use table at the front as a guide based on my current ELMAB3)?

	ITE (JIE O) 3-years Higher Nitec	ITE (JAE O) 2-years Higher Nitec	Polytechnic 3-years Diploma	Junior College 2-years A-Levels / International Baccalaureate	Millennia Institute 3-years A-Levels
Aggregate Type	B5	ELB4-A ELR1B3-B ELR2B2-C	ELR2B2-A/B/C/D	L1R5	L1R4
Gross / Net aggregate required for eligibility	Nil	Nil	Net ELR2B2 score of 26 points or better (28 points or better for Nursing)	Gross L1R5 score of 20 points or better	Gross L1R4 score of 20 points or better
Grade requirements for specific subjects (B stands for Best, R stands for Relevant, L1 stands for EL or HMT)	<ul style="list-style-type: none"> 2 GCE 'O' Grades (Grade 1-8) in any two subjects or <ul style="list-style-type: none"> Completed GCE 'O' Level 	Dependent on course EL: Must be a E8 or better (dependent on course) Add Maths / Maths or POA: Must be a E8 or better (dependent on course) One or two other subjects: Must be a E8 or better (dependent on course)	Dependent on course EL & Maths (or A Maths): Must be a C6/D7 or better (dependent on course) Any one of the subjects listed in course requirement / any one of the Relevant subject in ELR2B2-A/B/C/D must be a C6 and better	EL: Must be a C6 or better Maths (or A Maths): Must be a D7 or better MT: Must be a D7 or better HMT: Must be an E8 or better Criteria for conditional admission If you have sat for the subject but did not obtain the minimum grade stated above, you are eligible for conditional admission when you meet one of these criteria: <ul style="list-style-type: none"> L1R5 gross aggregate score \leq 15 (JC) L1R5 gross aggregate score from 16 to 20, and have grades of A1 or A2 in all the 5 relevant subjects (JC) L1R4 gross aggregate score \leq 15 (MI) L1R4 gross aggregate score from 16 to 20, and have grades of A1 or A2 in all the 4 relevant subjects (MI) 	

(For 4NT) Consideration factors to for students offered lateral transfer from 4NT to 4NA

- Consider your learning style. Are you more suited for a more rigorous academic learning or experiential learning?
- How about the 3-year Higher Nitec course? Are there courses that suit your interest?
- How ready are you for the academic rigour in Sec 4NA? What support do you need in your next phase of your education journey?
- Find out more on the NT level and NA level grading system and the syllabus content needed to bridge the gap.

NA-Level Grade	NT-Level Grade
1, 2, 3	A
4	B
5	C
6	D
-	E



Refer to link above or scan the QR code for 2026 GCE Ordinary Level Syllabuses Examined for School Candidates:
<https://www.seab.gov.sg/gce-na-level/na-level-syllabuses-examined-for-school-candidates-2026/>

- Find out more on the minimum entry and admission requirements for PFP, NFP, DPP, JIE N. How confident am I in meeting the MERs and points for admissions (refer to page 7 as a guide based on ELMAB3)?

Special educational needs support at Institute of Technical Education and Polytechnics

Source:

<https://www.moe.gov.sg/special-educational-needs/school-support/ihl>



Special educational needs (SEN) support at the IHLs

- IHLs have SEN Support Offices or coordinators that provide support to students with special educational needs, from pre-enrolment to graduation.
- Examples of support include:
 1. Working with course managers to provide course counselling for prospective students.
 2. Working with lecturers to provide in-class learning assistance and access arrangements for current students.
 3. Administering SEN-related funding support such as the MOE SEN Fund.
 4. Collaborating with social service agencies (SSAs) to provide additional support.
- Prospective students who are keen to find out more about SEN support services in the IHLs or courses that may be more suitable for their strengths and needs, can refer to the web pages of the institutions' SEN Support Offices listed below, or contact the relevant officers in charge for course guidance:

<https://www.ite.edu.sg/life-at-ite/student-services/learning-accessibility>



<https://www.nyp.edu.sg/student/life/support/special-education-needs-fund>

<https://www.np.edu.sg/student-services/student-care-centre/sen-support>



<https://www.rp.edu.sg/student-care/special-educational-needs>

<https://www.sp.edu.sg/student-services/pastoral-care/special-education-needs>



<https://www.tp.edu.sg/life-at-tp/special-educational-needs-sen-support.html>

Institute of Technical Education: Courses with Medical Requirements

Source:

https://www.ite.edu.sg/docs/default-source/full-time-intake-pages-content/full-time-intake-exercises/eae/ite-eae-2026-intake-3-year-higher-nitec-entry-requirements.pdf?sfvrsn=1ef01b90_2

https://www.ite.edu.sg/docs/default-source/full-time-intake-pages-content/full-time-intake-exercises/eae/ite-eae-2026-intake-2-year-higher-nitec-entry-requirements.pdf?sfvrsn=3b4469ab_3



COLOUR APPRECIATION DEFICIENCY



Advanced Manufacturing	Aerospace Engineering
Applied Food Science	Architectural Technology
Automotive Engineering	Communication Design
Chemical Process Technology	Electrical Engineering
Electronics Engineering	Facilities Management & Engineering
Film & Video Production	Interior & Product Design
Mechatronics Engineering	Rapid Transit Engineering
Security System Integration	Technical Theatre & Production
Visual Merchandising	Vertical Transportation

Applicants applying for these courses must ensure that they are free from colour appreciation deficiency.

Colour Vision Test will be conducted for applicants enrolled into these courses.

Colour Vision Test is available over the Internet at <https://colormax.org/color-blind-test/>



VACCINATED, PASS A PRE-ADMISSION MEDICAL EXAMINATION AND BE FREE FROM PHYSICAL AND MENTAL HANDICAP

Community Care & Social Services

Nursing

All prospective healthcare students must be fully vaccinated against COVID-19 with a vaccine regime recognised in Singapore.

All applicants have to pass a pre-admission medical examination and be free from physical and mental handicap to ensure suitability. Whilst not comprehensive, the following medical conditions will lead to non-acceptance into the course:

- Epilepsy
- Legal Blindness
- Active Tuberculosis
- Profound Deafness
- Psychiatric Condition
- Uncontrolled Diabetes
- Uncontrolled Hypertension
- Uncontrolled Asthma
- Mobility Restricted (Hindering Performance)
- Physical Dependence upon Mobility Equipment

Institute of Technical Education:

Courses with Medical Requirements

Source:

https://www.ite.edu.sg/docs/default-source/full-time-intake-pages-content/full-time-intake-exercises/eae/ite-eae-2026-intake-3-year-higher-nitec-entry-requirements.pdf?sfvrsn=1ef01b90_2

https://www.ite.edu.sg/docs/default-source/full-time-intake-pages-content/full-time-intake-exercises/eae/ite-eae-2026-intake-2-year-higher-nitec-entry-requirements.pdf?sfvrsn=3b4469ab_3



GOOD INTERPERSONAL SKILLS AND GOOD PSYCHOMOTOR ABILITY ARE REQUIRED

Opticianry



Eyecare practitioners are required to provide care, consultation and management of a patient's vision through eye tests and effective communication.

All applicants must possess the following abilities to perform direct eyecare on clients safely and effectively:

- Mental-Cognitive ability, including interpersonal-communication, emotional-behavioural stability to function under stressful work environment, and provide safe eyecare to clients.
- Physical ability to move around in a clinical/retail environment, including standing during service delivery.
- Auditory ability to communicate with patients under normal speaking level sounds.
- Visual ability to read small print on ophthalmic trial lenses and digital display on instruments.

Please refer to the Ministry of Health (MOH) website on "Fitness to Practice" for registered Opticians, stipulated by the Optometrists and Opticians Board (OOB). Interested applicants with impairment conditions highlighted by OOB are highly encouraged to contact ITE College East at college_east@ite.edu.sg for more information.



ACROPHOBIA (FEAR OF HEIGHTS)

Technical Theatre & Production

In line with industry requirements, applicants applying for this course should ensure that they do not have acrophobia.

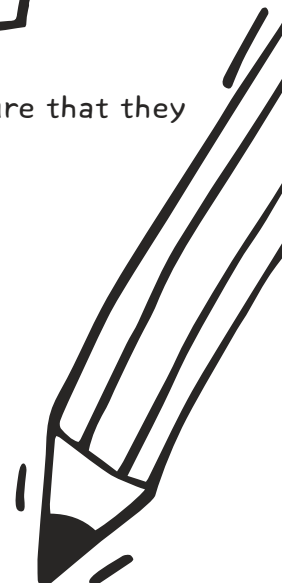

Institute of Technical Education:

Courses with Medical Requirements

Source:

https://www.ite.edu.sg/docs/default-source/full-time-intake-pages-content/full-time-intake-exercises/eae/ite-eae-2026-intake-3-year-higher-nitec-entry-requirements.pdf?sfvrsn=1ef01b90_2

https://www.ite.edu.sg/docs/default-source/full-time-intake-pages-content/full-time-intake-exercises/eae/ite-eae-2026-intake-2-year-higher-nitec-entry-requirements.pdf?sfvrsn=3b4469ab_3

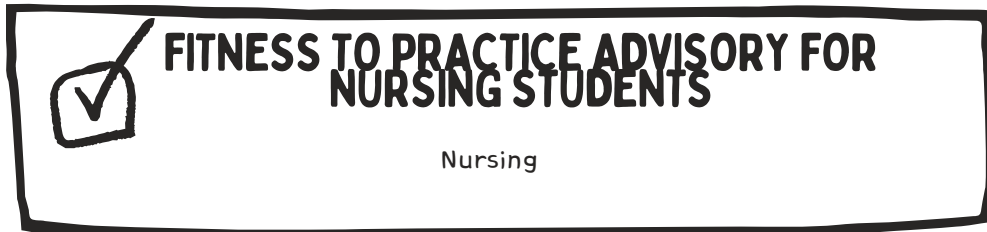

All prospective healthcare students must be fully vaccinated against COVID-19 with a vaccine regime recognised in Singapore. Those who are Medically-Ineligible will be subjected to prevailing MOH and healthcare institutions' policies.

Due to the job-specific requirements of the healthcare profession in the delivery of direct patient care, all applicants have to pass a pre-admission medical examination and fulfil 'Fitness to Practice Advisory' for nursing student stipulated by the Singapore Nursing Board:

FITNESS TO PRACTICE ADVISORY FOR NURSING STUDENTS

As the delivery of direct patient care is a requisite of healthcare professions, all applicants must pass a medical examination and be certified to have the following abilities to perform patient care activities in a safe and effective manner:

- 1) Mental-Cognitive ability (interpersonal-communication ability and behavioural stability)
- 2) Physical ability
- 3) Auditory ability
- 4) Visual ability

The above required abilities are stipulated in consultation with Singapore Nursing Board to ensure nursing students are fit to practise when they apply for enrolment upon graduation from the nursing programme. Interested applicants with known condition(s) or unsure if their condition(s) may affect their ability to deliver safe and effective patient care are highly encouraged to contact ITE College East at college_east@ite.edu.sg for more information.

Polytechnics:

Courses with Medical Requirements

	Website	QR Code
Temasek Polytechnic	https://www.tp.edu.sg/content/dam/tp-web/files/admissions/AY2026-2027%20Medical%20Requirements.pdf	
Nanyang Polytechnic	https://www.nyp.edu.sg/student/study/admissions/medical-requirements	
Ngee Ann Polytechnic	https://www.np.edu.sg/docs/default-source/admissions-enrolment/courses-with-medical-requirements.pdf	
Republic Polytechnic	https://www.rp.edu.sg/docs/default-source/admissions/med_list.pdf	
Singapore Polytechnic	https://file.for.edu.sg/courses-medical-requirements.pdf	

Do check with the polytechnics respectively for more details

JIE 'N': 3-Year Higher Nitec Courses JIE 'E' (for 0-1 NT passes): 4-year Higher Nitec courses

Schedule of Activities	Date
Main Application Phase <ul style="list-style-type: none"> - Go to www.ite.edu.sg and click on 'Apply for ITE Courses' link - Click on 'Apply Now' icon under JIE 'N' or JIE 'E' intake - Log in using your SingPass. Please visit the Singpass website at https://www.singpass.gov.sg for information on Singpass application and password reset. For further assistance, please refer to the Singpass FAQ page at https://go.gov.sg/singpass-faq, call the Singpass helpdesk at +65 6335 3533 or email support@singpass.gov.sg. 	Thu 18 Dec 2025 (2.30pm) to Mon 22 Dec 2025 (5pm)
Release of Application Results <ul style="list-style-type: none"> - Go to https://student.ite.edu.sg - Log in using your User ID & Password - Click 'Self-Service' followed by 'Student Admission' then 'View Application Results' 	Fri 26 Dec 2025 (from 9am)
Acceptance of Offer <ul style="list-style-type: none"> - Go to https://student.ite.edu.sg - Log in using your User ID & Password - Click 'Self-Service' followed by 'Student Admission' then 'View Application Results' 	Fri 26 Dec 2025 to Fri 2 Jan 2026
Appeal & Late Application Phase <ul style="list-style-type: none"> - Go to www.ite.edu.sg and click on 'Apply for ITE Courses' link - Click on 'Apply Now' icon under JIE 'N' or JIE 'E' intake - Log in using your SingPass. Please visit the Singpass website at https://www.singpass.gov.sg for information on Singpass application and password reset. For further assistance, please refer to the Singpass FAQ page at https://go.gov.sg/singpass-faq, call the Singpass helpdesk at +65 6335 3533 or email support@singpass.gov.sg. 	Fri 26 Dec 2025 to Fri 2 Jan 2026
Pre-course evaluation for 3-year Higher Nitec in Nursing course	Mon 29 Dec 2025 or Tue 30 Dec 2025 (Note: Evaluation outcome will be released by Wed 31 Dec 2025 at 9am)
Release of Appeal & Late Application Results <ul style="list-style-type: none"> - Go to https://student.ite.edu.sg - Log in using your User ID & Password - Click 'Self-Service' followed by 'Student Admission' then 'View Application Results' 	Tue 6 Jan 2026 (from 9am)

Special note for late Dec 2026 to Jan 2026

- For students who were withdrawn from JIE 'H' DPP course based on new conversion of actual grades from O-level subjects instead of Prelim O-level results
- For students who were not successful in allocation of desired course from application and/or appeal
- For students who did not apply for JIE 'N' and/or JIE 'H' in mid Dec 2025

Reminder!

(For 4NA) If you have not accepted a JIE 'N' course / pending JIE 'N' course appeal by 31 Dec 2025, report back to school as Sec 5NA student first when school reopens on 2 Jan 2026.

Note!

Students can complete their 3-Year Higher Nitec courses in 2 years and 3 months (i.e. 9 months earlier) under the Accelerated Pathways Programme:
High achievers who meet the minimum GPA requirement (e.g. 3.7 or higher out of 4) in their first semester can qualify.

Schedule of Activities	Date
Appeal & Late Application Acceptance <ul style="list-style-type: none"> - Go to https://student.ite.edu.sg - Log in using your User ID & Password - Click 'Self-Service' followed by 'Student Admission' then 'View Application Results' 	Tue 6 Jan 2026 to Fri 9 Jan 2026
Pre-course evaluation for 3-year Higher Nitec in Nursing course under Appeal & Late Application Phase	Wed 7 Jan 2026 (Note: Evaluation outcome will be released by Thu 8 Jan 2026 at 9am)
Reporting to College and commencement of training Deadline for payment of 1st term fees (for Singapore Citizens & Singapore Permanent Residents)	Mon 12 Jan 2026
Final Application Phase <ul style="list-style-type: none"> - Go to www.ite.edu.sg and click on 'Apply for ITE Courses' link - Click on 'Apply Now' icon under JIE 'N' or JIE 'E' intake - Log in using your SingPass. Please visit the Singpass website at https://www.singpass.gov.sg for information on Singpass application and password reset. For further assistance, please refer to the Singpass FAQ page at https://go.gov.sg/singpass-faq, call the Singpass helpdesk at +65 6335 3533 or email support@singpass.gov.sg. Applicants will be informed of the result by Thu 22 Jan 2026 for the 1st-Sub-Phase and by Wed 11 Feb 2026 for the 2nd Sub-Phase .	1st Sub-Phase Fri 9 Jan 2026 to Fri 16 Jan 2026 2nd Sub-Phase Thu 22 Jan 2026 to Fri 6 Feb 2026
Deadline for payment of 1st term fees (for International Students)	Tue 10 Feb 2026

Appeal Overview



Instructions On Appeal For Admissions Or Transfer (For JIE 'N' & JIE 'E' Intake Exercises)

If you are offered a full-time course, you are advised to accept it through the Internet before appealing for a change of course or College. Otherwise, your place will be offered to those who are eligible and have appealed for the course. To appeal for transfer to another course, you should accept the course offered and submit another application via the Internet. If you require course advising, you may make an appointment online with one of our ECG Counsellors via <https://for.edu.sg/ecg>.

If you have applied and are not offered a course, you may submit an appeal for admission through the Internet for the courses you are eligible to appeal for.

You can submit your appeal between Fri 26 Dec 2025 and Fri 2 Jan 2026. Please note that you must meet the minimum entry requirements for the course(s) before you can submit your appeal. While all eligible appeals will be given due consideration, meeting the minimum entry requirements does not guarantee you a place in the course, as admission is also subject to available vacancies in open competition.

Procedures for appeal are shown in the following flowchart:

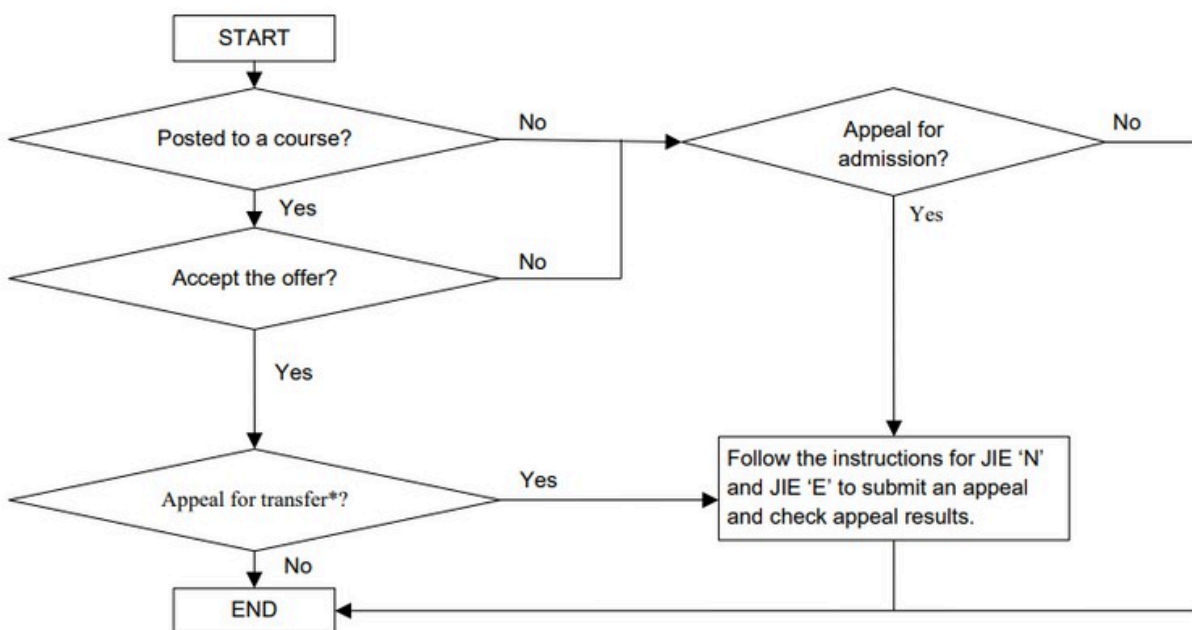

* For students appealing for transfer, only the first choice will be considered.

JIE 'H' DPP: 2-Year Higher Nitec courses

Schedule Of Activities	Date
Main Application Phase <ul style="list-style-type: none"> Go to www.ite.edu.sg and click on the 'Apply for ITE Courses' link Click on 'Apply Now' icon under Direct Entry Scheme to Polytechnic Programme (DPP) under 'Full-Time 2-Year Higher Nitec with 10 Weeks Preparatory Courses (Jan 2026 intake)' Log in using your Singpass. Please visit the Singpass website at https://www.singpass.gov.sg for information on Singpass application and password reset. For further assistance, please refer to the Singpass FAQ page at https://go.gov.sg/singpass-faq, call the Singpass helpdesk at +65 6335 3533 or email support@singpass.gov.sg. 	Thu 18 Dec 2025 (2.30pm) to Mon 22 Dec 2025 (5pm)
Release of Application Results <ul style="list-style-type: none"> Go to https://student.ite.edu.sg Log in using your User ID & Password Click 'Self-Service' followed by 'Student Admission' then 'View Application Results' 	Fri 26 Dec 2025 (9am)
Results of Main Application and Course Acceptance <ul style="list-style-type: none"> Go to https://student.ite.edu.sg Log in using your User ID & Password Click 'Student Admission' followed by 'View Application Results' 	Fri 26 Dec 2025 (9am) to Fri 2 Jan 2026
Appeal Application Phase <ul style="list-style-type: none"> Go to www.ite.edu.sg and click on the 'Apply for ITE Courses' link Click on 'Apply Now' icon under Direct Entry Scheme to Polytechnic Programme (DPP) under 'Full-Time 2-Year Higher Nitec with 10 Weeks Preparatory Courses (Jan 2026 intake)' Log in using your Singpass. Please visit the Singpass website at https://www.singpass.gov.sg for information on Singpass application and password reset. For further assistance, please refer to the Singpass FAQ page at https://go.gov.sg/singpass-faq, call the Singpass helpdesk at +65 6335 3533 or email support@singpass.gov.sg. 	Fri 26 Dec 2025 to Fri 2 Jan 2026
Release of Appeal Application Results <ul style="list-style-type: none"> Go to https://student.ite.edu.sg Log in using your User ID & Password Click 'Self-Service' followed by 'Student Admission' then 'View Application Results' 	Tue 6 Jan 2026 (9am)

Reminder!

Remember to apply for **both JIE 'N' and JIE 'H'** even if you just want to enter via JIE 'H' / Sec 5NA as

JIE 'H' is a very competitive admission exercise and hence JIE 'N' / Sec 5NA can be used as your back-up admission exercise

Special note for Jan 2026

- For students newly eligible for JIE 'H' DPP based on new conversion of actual grades from O-level subjects instead of Prelim O-level results
- For students who were not successful in allocation of desired course from application and/or appeal
- For students who did not apply for JIE 'H' DPP in mid Dec 2025

Schedule Of Activities	Date
Results of Appeal and Course Acceptance <ul style="list-style-type: none"> Go to https://student.ite.edu.sg Log in using your User ID & Password Click 'Student Admission' followed by 'View Application Results' 	Tue 6 Jan 2026 (9am) to Fri 9 Jan 2026
College Reporting & Term Commencement (for Main and Appeal Application Phases) Deadline for payment of 1st term fees (for Singapore Citizens & Singapore Permanent Residents)	Mon 12 Jan 2026
Final Application Phase <ul style="list-style-type: none"> Go to www.ite.edu.sg and click on the 'Apply for ITE Courses' link Click on 'Apply Now' icon under Direct Entry Scheme to Polytechnic Programme (DPP) under 'Full-Time 2-Year Higher Nitec with 10 Weeks Preparatory Courses (Jan 2026 intake)' Log in using your Singpass. Please visit the Singpass website at https://www.singpass.gov.sg for information on Singpass application and password reset. For further assistance, please refer to the Singpass FAQ page at https://go.gov.sg/singpass-faq, call the Singpass helpdesk at +65 6335 3533 or email support@singpass.gov.sg. 	Wed 14 Jan 2026 (tentative) to Mon 19 Jan 2026
Release of Final Application Results <ul style="list-style-type: none"> Go to https://student.ite.edu.sg Log in using your User ID & Password Click 'Self-Service' followed by 'Student Admission' then 'View Application Results' 	Wed 21 Jan 2026 (9am)
Results of Final Application and Course Acceptance <ul style="list-style-type: none"> Go to https://student.ite.edu.sg Log in using your User ID & Password Click 'Student Admission' followed by 'View Application Results' 	Wed 21 Jan 2026 (9am) to Mon 26 Jan 2026

Reminder!

An applicant who is successful for a 2-year Higher Nitec course under JIE 'H' will not be offered a 3-year Higher Nitec course under JIE 'N', regardless of whether the course offer for JIE 'H' is accepted or not.

Schedule Of Activities	Date
College Reporting (for Final Application Phase)	Mon 26 Jan 2026
Final Appeal Phase <ul style="list-style-type: none"> Go to www.ite.edu.sg and click on the 'Apply for ITE Courses' link Click on 'Apply Now' icon under Direct Entry Scheme to Polytechnic Programme (DPP) under 'Full-Time 2-Year Higher Nitec with 10 Weeks Preparatory Courses (Jan 2026 intake)' Log in using your Singpass. Please visit the Singpass website at https://www.singpass.gov.sg for information on Singpass application and password reset. For further assistance, please refer to the Singpass FAQ page at https://go.gov.sg/singpass-faq, call the Singpass helpdesk at +65 6335 3533 or email support@singpass.gov.sg. <p>Applicants will be informed of the result by Tue 10 Feb 2026 (5pm) DPP intake will close on Tue 10 Feb 2026 (5pm).</p>	Wed 21 Jan 2026 to Mon 2 Feb 2026
Deadline for payment of 1st term fees (for International Students)	Tue 10 Feb 2026

Appeal Overview



Instructions On Appeal For Admission Or Transfer (For JIE 'H' Intake Exercise)

If you are offered a course, you are advised to accept it through the Internet before appealing for a change of course or College. Otherwise, your place will be offered to those who are eligible and have appealed for the course. To appeal for transfer to another course, you should accept the course offered and submit another application via the Internet. If you require course advising, you may make an appointment online with one of our ECG Counsellors via <https://for.edu.sg/ecg>.

If you have applied and are not offered a course, you may submit an appeal for admission through the Internet for the courses you are eligible to appeal for.

You can submit your appeal between Fri 26 Dec 2025 and Fri 2 Jan 2026. Please note that you must meet the minimum entry requirements for the course(s) before you can submit your appeal. While all eligible appeals will be given due consideration, meeting the minimum entry requirements does not guarantee you a place in the course, as admission is also subject to available vacancies in open competition.

Procedures for appeal are shown in the following flowchart:

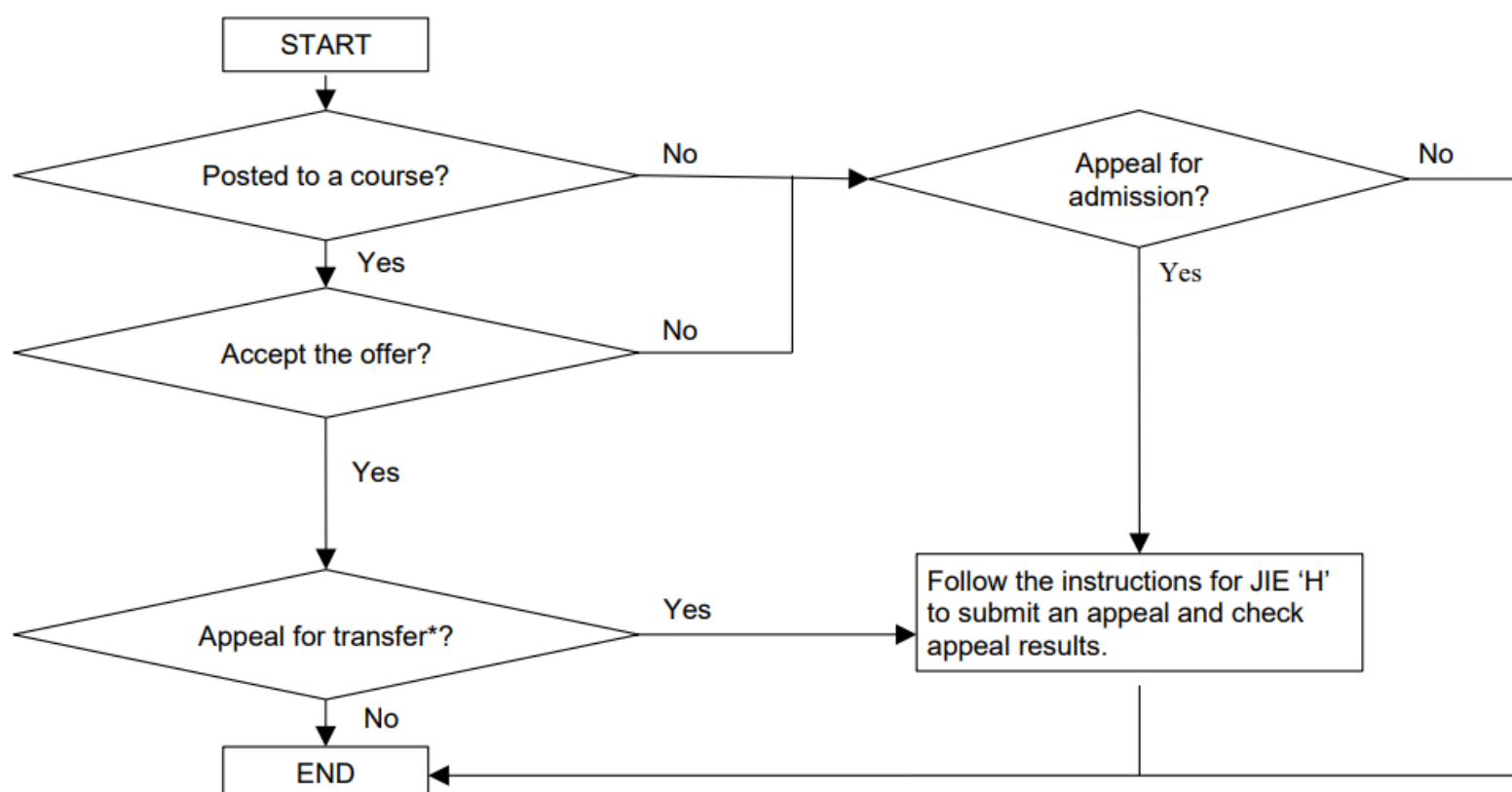

* For students appealing for transfer, only the first choice will be considered.

(4NA)

**For students eligible for
JIE 'N' and JIE 'H'**

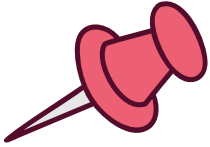

- (For 4NA) If you have not accepted a JIE 'N' or JIE 'H' course / pending JIE 'N' or 'H' course appeal by 31 Dec 2025, report back to school as Sec 5NA student first when school reopens on 2 Jan 2026.
- The DPP / Sec 5NA application with acceptance can override your previous EAE 3-year Higher Nitec acceptance (if one has applied and accepted).
- While waiting for your JIE 'H' appeal / application, if you have been offered a 3-year Higher Nitec course and accepted, attend the school first while waiting for the matriculation for JIE 'H'. This is unless you are determined to enter Sec 5NA
- The DPP / Sec 5NA acceptance will overwrite the 3-year Higher Nitec acceptance.
- Only slightly more than 50% of Sec 4NA students who applied for courses under the Direct Entry Scheme to Polytechnic Programme (DPP) were successful

Polytechnic Foundation Programme (PFP) Overview

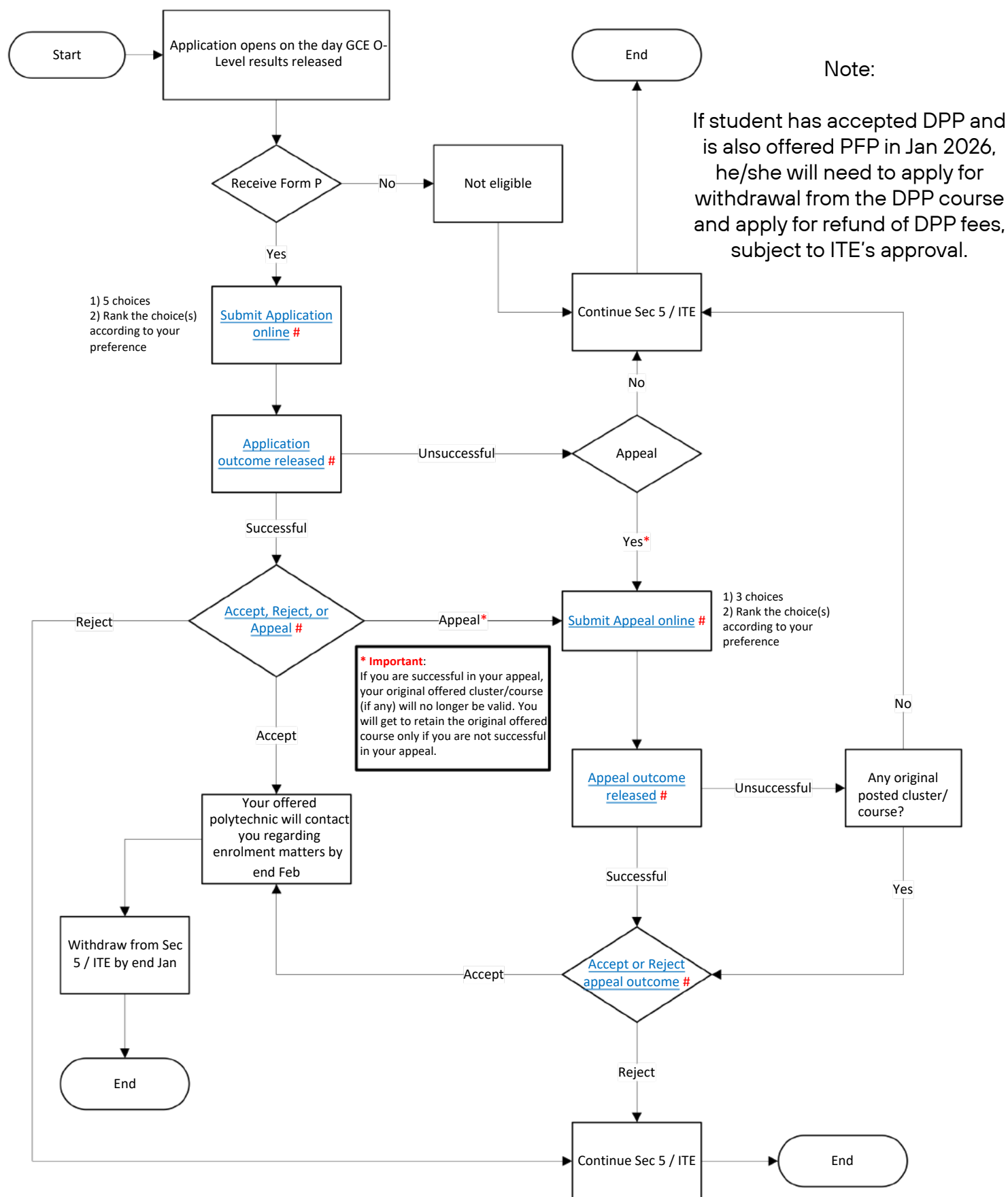

Footnote:

Visit PFP website (https://pfp.polytechnic.edu.sg/PFP/pfp_application.html) for the timeline.

(4NA)
**For students eligible for
JIE 'N' and JIE 'H' and PFP**

Reminder!

Remember to apply for **both JIE 'N' and JIE 'H'** even if you just want to enter via PFP / Sec 5NA as

PFP is a very competitive admission exercise and hence JIE 'N' / JIE 'H' / Sec 5NA can be used as your back-up admission exercise

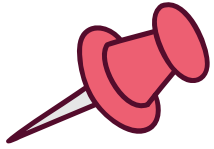

- (For 4NA) If you have not accepted a JIE 'N' or JIE 'H' course / pending JIE 'N' or 'H' course appeal by 31 Dec 2025 or intending to apply for PFP in mid Jan 2026, report back to school as Sec 5NA student first when school reopens on 2 Jan 2026.
- If you have accepted a DPP offer but later decides to apply for and accept a PFP offer in January / February, you must withdraw from the DPP course before accepting the PFP offer
- The DPP / PFP / Sec 5NA application with acceptance can override your previous EAE 3-year Higher Nitec acceptance.
- The DPP / Sec 5NA acceptance will overwrite the 3-year Higher Nitec acceptance.
- The PFP acceptance will overwrite 5NA acceptance / DPP and 2-year Higher Nitec acceptance
- Applicants can apply for a refund of their DPP enrolment fees subject to ITE's approval
- If your application is successful, you will withdraw from 5NA by end of Jan 2026.
- All PFP bound students are required to attend 5NA classes in their secondary schools up till the last Friday of Jan 2026

Poly Foundation Programme (PFP): 4-year Diploma Courses

Refer to link or scan QR code:
https://pfp.polytechnic.edu.sg/PFP/pfp_faqs.html



for common FAQs

NO	KEY ACTIVITY	PERIOD	REMARKS
1	Application	Check PFP website from mid Jan 2026	Go to https://pfp.polytechnic.edu.sg/PFP/pfp_application.html and login using your SingPass. Go to: https://pfp.polytechnic.edu.sg/PFP/pfp_applicationprocess.html for a step-by-step guide (page 1 to 13)
2	Posting Results	Check PFP website from mid Jan 2026	Go to https://pfp.polytechnic.edu.sg/PFP/pfp_application.html
3	Acceptance of Posting / Appeal	Check PFP website from mid Jan 2026	and login using your SingPass. Go to: https://pfp.polytechnic.edu.sg/PFP/pfp_applicationprocess.html for a step-by-step guide (page 14 to 25)
4	Outcome of Appeal	Check PFP website from mid Jan 2026	Go to https://pfp.polytechnic.edu.sg/PFP/pfp_application.html
5	Acceptance of Appeal Outcome	Check PFP website from mid Jan 2026	and login using your SingPass. Go to: https://pfp.polytechnic.edu.sg/PFP/pfp_applicationprocess.html for a step-by-step guide (page 26 to 33)

Poly Foundation Programme (PFP): 4-year Diploma

Ranking by Admission Points (PFP)

Go to: https://pfp.polytechnic.edu.sg/PFP/pfp_courses.html

and click the double arrow

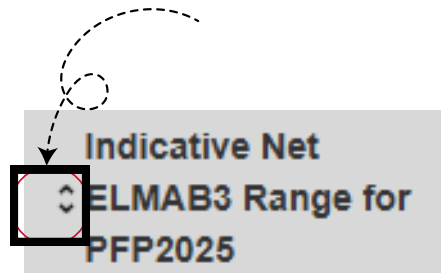

for points to be in ascending order

Application Appeal for PFP

Did not receive Form P for application:

For students who did not meet the eligibility criteria and / or 12 raw/gross points or less **but** is close to meeting either or both of them:

Call:

NP PFP Admissions Hotline - 6463 1233

NYP PFP Admissions Hotline - 6451 5115

RP PFP Admissions Hotline - 6510 3000

SP PFP Admissions Hotline - 6775 1133

TP PFP Admissions Hotline - 6780 4201

Email:

help@support.pfp.polytechnic.edu.sg

Face to Face (walk in) for support from mid Jan 2026:

Ngee Ann Poly Convention Centre (NPCC)

Check Ngee Ann Polytechnic website closer to date

Nanyang Poly JAE Centre (Blk A, Auditorium Lobby) | ECG @ Central (Blk A, Level 1)

Check Nanyang Polytechnic website closer to date

Republic Poly W1 Forum, Level 1

Check Republic Polytechnic website closer to date

Singapore Poly Convention Centre

Check Singapore Polytechnic website closer to date

Temasek Poly Auditorium Foyer (Blk 9)

Check Temasek Polytechnic website closer to date

*Do note that there is **no 100% guarantee** on this application appeal for PFP but to call / email / face to face (walk in) to ask and clarify to check and see for any possibilities.*

Frequently Asked Questions

1. [For 4NT / 4NA] Joint Intake Exercise 'N' (JIE 'N')

Q Why am I not offered a course even though my results meet the Minimum Entry Requirements for the courses?

A Admission to a course is based on merit, considering the choices and vacancies for the course. Applicants who are not offered a place can submit an appeal

Q If I am not offered a course during the main application phase under JIE 'N', can I appeal for another course? What are the appeal procedures?

A If you are a candidate from MOE school who had sat for the 2025 Singapore-Cambridge GCE 'N' examinations or a Singaporean/Singapore Permanent Resident with valid GCE 'N'/'O' level results before year 2025: Applicants can submit an appeal at www.ite.edu.sg between Fri 26 Dec 2025 and Fri 2 Jan 2026.

While all eligible appeals for admission will be given due consideration, meeting the minimum entry requirements does not guarantee a place in the course as admission is also subject to available vacancies in open competition.

2. [For 4NA] DPP (JIE 'H')

Q

- If I do not get posted to a DPP Higher Nitec course during the main application phase, can I appeal for another DPP course? What are the appeal procedures?
- Why can't all students be offered a course of their choice?

A Applicants can submit an appeal via the ITE website (<http://www.ite.edu.sg>) after the release of the DPP application results. Actual dates of the appeal period will be published on the ITE website upon release of the 2025 GCE N-Level examination results.

Admission to DPP courses are highly competitive and based on merit. Students may speak to ITE's course counsellors or Education and Career Guidance Counsellors to learn more about the various DPP Higher Nitec courses. Students can also choose not to accept DPP offers that were not among their choices, and instead progress to Secondary 5 - this allows them the option of re-applying for admission into a course of their choice in the polytechnics or ITE through either the Early Admissions Exercise (EAE) or Joint Admissions Exercise (JAE).

3. [For 4NA] PFP

Q Can students appeal for a different cluster or polytechnic in the PFP if they do not like the one offered to them?

A Secondary 4 Normal (Academic) students who have been offered a place in the PFP may submit an appeal for a change of cluster or polytechnic through the PFP portal upon the release of the PFP posting results. Alternatively, they may reject their PFP offers and continue with Secondary 5/DPP.

Students who have submitted their appeals through the PFP portal will be able to check their results on the same portal. Students who are successful in their appeal will have up to three working days to accept or reject their new PFP offer, following which the offer will be voided. The original PFP offer will be voided, regardless of whether the student accepts the new PFP offer. If the appeal is unsuccessful, he / she has the option of accepting the original PFP offer or rejecting the offer and continuing with Secondary 5/DPP.

FAQ Weblinks and QR codes:

MOE FAQ: <https://www.moe.gov.sg/faq>

ITE FAQ: <https://www.ite.edu.sg/faq>

PFP FAQ: https://pfp.polytechnic.edu.sg/PFP/pfp_faqs.html

