

2019

INTAKE EXERCISE

For January 2019 Intake

Admission Booklet

**For Full-Time and
Traineeship Courses**



Institute of Technical Education

Internet Address: www.ite.edu.sg

INSTITUTE OF TECHNICAL EDUCATION

The Institute of Technical Education (ITE) is a post-secondary education institution that provides GCE 'N' and 'O' Level graduates with a wide range of full-time and traineeship courses. The authentic learning at ITE equips students with the knowledge and confidence to succeed in their careers.

All information contained in this booklet is
accurate at time of publication

© Institute of Technical Education November 2018

CONTENTS

1	ITE CERTIFICATION SYSTEM	1
2	ITE FULL-TIME TRAINING SYSTEM	1
3	JANUARY 2019 INTAKE EXERCISE	3
4	FLOWCHARTS FOR JANUARY 2019 INTAKE EXERCISE	4
	• JIE ‘N’ Intake Exercise for 2-Year <i>Nitec</i> Courses and JIE ‘E’ Intake Exercise for 3-Year <i>Nitec</i> Courses with Enhanced <i>Nitec</i> Foundation Programme	4
	• JIE ‘H’ Intake Exercise for <i>Higher Nitec</i> Courses under Direct Entry Scheme to Polytechnic Programme (DPP).....	5
5	IMPORTANT DATES FOR INTAKE ACTIVITIES	6
6	INFORMATION ON JOINT INTAKE EXERCISE ‘N’ (JIE ‘N’) FOR FULL-TIME 2-YEAR NITEC COURSES	7
	• Summary List of 2-Year <i>Nitec</i> Courses Offered under January 2019 JIE ‘N’	8
	• Full-Time 2-Year <i>Nitec</i> Courses and Entry Requirements	10
	• Posting of Applicants	17
7	INFORMATION ON JOINT INTAKE EXERCISE ‘E’ (JIE ‘E’) FOR FULL-TIME 3-YEAR NITEC COURSES WITH ENHANCED NITEC FOUNDATION PROGRAMME	18
	• Full-Time 3-Year <i>Nitec</i> Courses with Enhanced <i>Nitec</i> Foundation Programme and Entry Requirements ..	19
8	INFORMATION ON FULL-TIME NITEC COURSES (JIE ‘N’ & JIE ‘E’)	20
	• Course Synopsis and Career Prospects.....	21
	• Internet Application, Acceptance of Offer and Appeal	37
	• Instructions on Application	38
	• Instructions on Checking of Course Interview Details	49
	• Instructions on Acceptance of Offer.....	51
	• Instructions on Appeal for Admission or Transfer	59
9	INFORMATION ON JOINT INTAKE EXERCISE ‘H’ (JIE ‘H’) FOR FULL-TIME HIGHER NITEC COURSES UNDER DIRECT ENTRY SCHEME TO POLYTECHNIC PROGRAMME (DPP)	62
	• Direct Entry Scheme to Polytechnic Programme (DPP)	63
	• Summary List of <i>Higher Nitec</i> Courses Offered under January 2019 JIE ‘H’	70
	• Full-Time <i>Higher Nitec</i> Courses and Entry Requirements under DPP	71
	• Posting of Applicants	73
	• Course Synopsis and Career Prospects.....	74
	• Internet Application, Acceptance of Offer and Appeal	82
	• Instructions on Acceptance of Offer and Fees Payment.....	89
	• Instructions on Appeal.....	97
10	OTHER INFORMATION ON FULL-TIME TRAINING	98
	• Fees Payment.....	99
	• Awards, Financial Assistance Schemes and Sponsorships.....	101
	• Co-Curricular Activities (CCA) in ITE	107
	• Progression Opportunities for ITE Graduates	110
	• Employment Opportunities for ITE Graduates.....	110
11	INFORMATION ON TRAINEESHIP	111
	• Traineeship Training System.....	112
	• Traineeship Courses and Entry Requirements.....	112
	• Instructions on Traineeship Application.....	114
	• Internet Application for Traineeship Courses.....	115
	• Awards	121
	• Progression Opportunities for ITE Graduates	121
12	LOCATION MAPS OF ITE HEADQUARTERS AND COLLEGES	122
	• Location of ITE Headquarters and Colleges	123
13	FORMS FOR SUCCESSFUL APPLICANTS OF FULL-TIME COURSES	124

ITE CERTIFICATION SYSTEM

The ITE Certification System comprises three certification levels as follows:

- **National ITE Certificate (*Nitec*)** for courses that require completion of GCE 'N' Level or GCE 'O' Level as an entry requirement, with pre-requisites for certain courses.
- **Higher National ITE Certificate (*Higher Nitec*)** for courses that require GCE 'O' Level or GCE 'N' (Academic) Level with pre-requisites as an entry requirement.
- **Technical Diploma** for courses that require relevant *Higher Nitec / Nitec* as an entry requirement.

ITE FULL-TIME TRAINING SYSTEM

ITE offers a wide range of full-time courses at the Technical Diploma, Higher National ITE Certificate (*Higher Nitec*) and National ITE Certificate (*Nitec*) levels. ITE's full-time courses are conducted in a Semester-based Credit System of Training.

Each year is divided into two **terms** of six months. In each term, students take specific **modules** and are assessed on the performance of each module. On passing a module, credit points will be awarded to the students. Students who have accumulated the required number of credit points stipulated for the course of study will be awarded an ITE certificate.

ITE COLLEGES

ITE's three Colleges are centres of excellence for holistic education. All Colleges promote multi-disciplinary and cross-level learning. As the Colleges gain more autonomy and capitalise on their strengths, they will specialise in and develop their own niche areas.

Our Colleges use advanced equipment and facilities to create a conducive learning environment. Called 'authentic learning environments', these learning spaces simulate work environments, allowing students to transit seamlessly into the work place upon graduation.

Our Colleges have facilities for sports and games, such as swimming pools, gymnasiums and courts for volleyball, badminton, basketball and tennis. We encourage students to develop their full potential through participation in co-curricular activities. As such, clubs and societies conduct their meetings and activities in dedicated rooms of their own.

At ITE, our Colleges aim to serve the evolving needs of today's students, by setting them up for success, both in work and in play.

The locations of the three ITE Colleges are as follows:

ITE College Central
A College of Creativity & Innovation
2 Ang Mo Kio Drive
Singapore 567720



ITE College East
A College of Enterprise & Innovation
10 Simei Avenue
Singapore 486047



ITE College West
A College of Service & Innovation
1 Choa Chu Kang Grove
Singapore 688236



JANUARY 2019 INTAKE EXERCISE

Joint Intake Exercise ‘N’ (JIE ‘N’) for the 2-Year *Nitec* Courses

The **January 2019 Joint Intake Exercise ‘N’ (JIE ‘N’)** is conducted to enable GCE ‘N’ (Technical) / GCE ‘N’ (Academic) / GCE ‘O’ Level holders to apply for the **2-Year National ITE Certificate (*Nitec*)** courses conducted by the Institute of Technical Education (ITE). GCE ‘N’ (Technical) / GCE ‘N’ (Academic) / GCE ‘O’ Level holders can choose to take up a course under **Full-Time Education** or **Traineeship**.

Joint Intake Exercise ‘E’ (JIE ‘E’) for the 3-Year *Nitec* Courses with Enhanced *Nitec* Foundation Programme

The **3-Year *Nitec* Courses with Enhanced *Nitec* Foundation Programme** is conducted to help GCE ‘N’ (Technical) students with 0 or 1 GCE ‘N’ (Technical) Level pass build the necessary literacy and numeracy foundations that will enable them to successfully complete their *Nitec* course. Students who opt for the 3-Year *Nitec* Courses with Enhanced *Nitec* Foundation Programme will spend a total of three years at ITE for their *Nitec* course. They will undergo two years of foundation training before progressing on to Career Core curriculum in the third year.

Eligible GCE ‘N’ (Technical) Level holders may apply for *Nitec* courses under both the JIE ‘N’ and JIE ‘E’ intake exercises. However, you can only receive one offer from either intake exercises.

Joint Intake Exercise ‘H’ (JIE ‘H’) for *Higher Nitec* Courses under Direct Entry Scheme to Polytechnic Programme (DPP)

The **January 2019 Joint Intake Exercise ‘H’ (JIE ‘H’)** is conducted to enable GCE ‘N’ (Academic) Level holders with the relevant pre-requisites to apply for the Higher National ITE Certificate (*Higher Nitec*) courses conducted by ITE under the Direct Entry Scheme to Polytechnic Programme (DPP). Successful applicants are required to attend a 10-week preparatory course followed by 2 years of *Higher Nitec* training. Upon completion of the *Higher Nitec* training, **graduates will be assured of a place in a related Polytechnic Diploma course if they meet the qualifying criteria for progression.**

Eligible GCE ‘N’ (Academic) Level holders may apply for *Higher Nitec* courses under the JIE ‘H’ and *Nitec* courses under the JIE ‘N’. However, if you are offered a *Higher Nitec* course under the JIE ‘H’, you will not be offered a *Nitec* course under the JIE ‘N’.

Notes

1. You will receive a Form N and this ITE Admission Booklet through your school on the day when the 2018 GCE ‘N’ Level examination results are released. The Form N is printed for you if you have sat for the 2018 GCE ‘N’ Level examination as a school candidate. The full-time ITE courses you are eligible to apply based on your GCE ‘N’ Level results are indicated on the Form N. Offer of a course is based on merit and vacancy available.
2. To apply for a full-time *Nitec* course under JIE ‘N’/JIE ‘E’, please follow the instructions from page 38.
3. To apply for a full-time *Higher Nitec* course under JIE ‘H’, please follow the instructions from page 83.
4. To apply for a Traineeship course, please follow the instructions from page 114.

IMPORTANT

Please keep this booklet after you have submitted your application for ITE courses and note the following:

- a) National Service (NS) liable males who wish to pursue full-time ITE courses in 2019 and were born in the year 1999 or earlier (for Secondary 4 Express and Secondary 4 Normal Stream students) or born in the year 1998 or earlier (for Secondary 5 Normal Stream students) will have to check their eligibility for NS Deferment at the Central Manpower Base (CMPB). Students who are not eligible for NS deferment will need to withdraw from the course that they are enrolled.
- b) If you have applied for *Nitec* courses with interview and are shortlisted for interview, the interview date is scheduled on **Mon 24 Dec 18 (morning)** and **Wed 26 Dec 18**.
- c) If you are posted to a full-time *Nitec* course under JIE ‘N’ / JIE ‘E’, please follow the instructions from page 51 to accept the offer. If you are posted to a full-time *Higher Nitec* course under DPP (JIE ‘H’), please follow the instructions from page 89 to accept the offer.
- d) If you are not posted to a full-time course or wish to change your posted course or College, please follow the instructions as given to submit your appeal.

FLOWCHARTS FOR JANUARY 2019 INTAKE EXERCISE

JIE 'N' INTAKE EXERCISE FOR 2-YEAR *NITEC* COURSES AND JIE 'E' INTAKE EXERCISE FOR 3-YEAR *NITEC* COURSES WITH ENHANCED *NITEC* FOUNDATION PROGRAMME

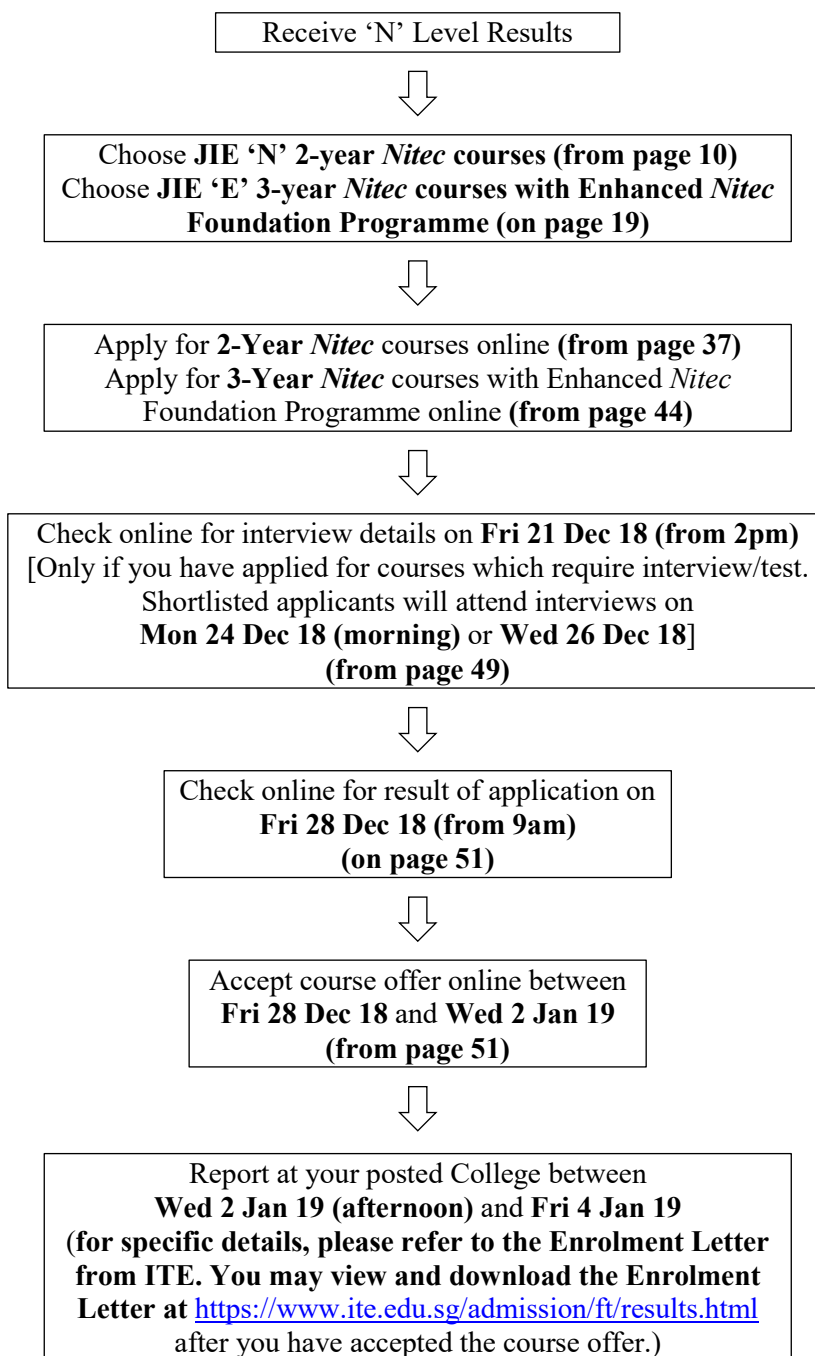

For Traineeship application, please refer from **page 112**.

Note: All the above dates and schedules are tentatively planned. Please refer to the latest changes (if any) in *The Straits Times* and *The New Paper* advertisements and ITE website following the release of the 2018 GCE 'N' Level Examination results.

JIE 'H' INTAKE EXERCISE FOR *HIGHER NITEC* COURSES UNDER DIRECT ENTRY SCHEME TO POLYTECHNIC PROGRAMME (DPP)

If you are from the Normal (Academic) stream, you may also be eligible for the Direct Entry Scheme to Polytechnic Programme (DPP).

The DPP caters only to Sec 4N(A) students of the preceding cohort, i.e. only scores received by Sec 4N(A) students at the GCE 'N' Level examinations in 2018 will be considered for application to the DPP 2019 intake.

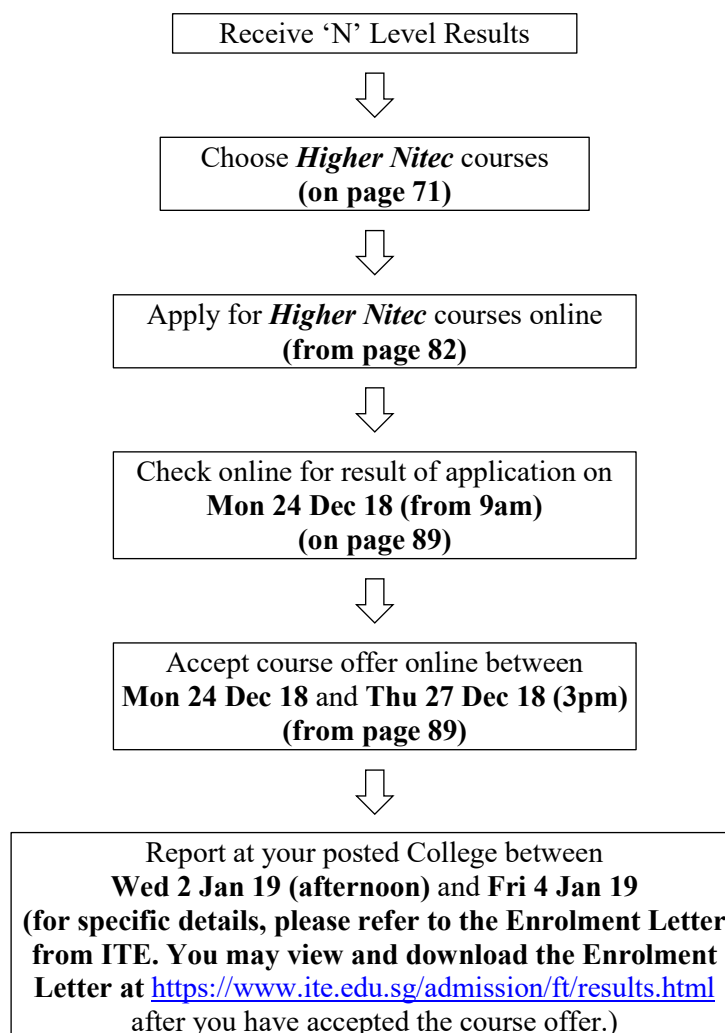

Note: All the above dates and schedules are tentatively planned. Please refer to the latest changes (if any) in The Straits Times and The New Paper advertisements and ITE website following the release of the 2018 GCE 'N' Level Examination results.

IMPORTANT DATES FOR INTAKE ACTIVITIES

Please note the following important dates:

Joint Intake Exercise ‘N’ (JIE ‘N’) for 2-year *Nitec* courses and Joint Intake Exercise ‘E’ (JIE ‘E’) for 3-year *Nitec* Courses with Enhanced *Nitec* Foundation Programme

Activity	Date
Application Period	The application will commence following the official announcement of the 2018 Singapore-Cambridge GCE ‘N’ (Technical) and GCE ‘N’ (Academic) Level Examination results. The application period will start from 2.30pm on the 1st day of application and end at 5pm on 20 Dec 18. The exact application period will be published in the media and ITE website following the release of the GCE ‘N’ Level Examination results.
Release of Course Interview Details	21 Dec 18 (from 2pm) - (Please refer to page 49)
Interview for Courses with Interview Requirement	24 Dec 18 (morning) or 26 Dec 18
Release of Application Results	28 Dec 18 (from 9am)
Acceptance of Offer	28 Dec 18 to 2 Jan 19
Registration at Colleges	2 Jan 19 (afternoon) to 4 Jan 19
Appeal	28 Dec 18 to 2 Jan 19
Release of Course Interview Details under Appeal Phase	4 Jan 19 (from 9am)
Interview for Courses with Interview Requirement under Appeal Phase	7 Jan 19
Release of Appeal Results	9 Jan 19 (from 9am)
Commencement of Training	7 Jan 19

Joint Intake Exercise ‘H’ (JIE ‘H’) for *Higher Nitec* Courses under Direct Entry Scheme to Polytechnic Programme (DPP)

Activity	Date
Application Period	The application will commence following the official announcement of the 2018 Singapore-Cambridge GCE ‘N’ (Academic) Level Examination results. The application period will start from 2.30pm on the 1st day of application and end at 5pm on 20 Dec 18. The exact application period will be published in the media and ITE website following the release of the GCE ‘N’ (Academic) Level Examination results.
Release of Application Results	24 Dec 18 (from 9am)
Acceptance of Offer	24 Dec 18 to 27 Dec 18 (3pm)
Appeal	24 Dec 18 to 27 Dec 18 (3pm)
Release of Appeal Results	28 Dec 18 (from 9am)
Registration at Colleges	2 Jan 19 (afternoon) to 4 Jan 19
Commencement of Training	7 Jan 19

Traineeship

Activity	Date
Application Period	The application will start from 2.30pm on the day of release of the 2018 Singapore-Cambridge GCE ‘N’ Level Examination results and end at 5pm on 4 January 2019. Please refer to The Straits Times and The New Paper advertisements and ITE website following the release of the 2018 GCE ‘N’ Level Examination results for the exact application period and more details on the intake. Shortlisted applicants need to attend an interview with the company as arranged by ITE.

Note: All the above dates and schedules are tentatively planned. Please refer to the latest changes (if any) in The Straits Times and The New Paper advertisements and ITE website following the release of the 2018 GCE ‘N’ Level Examination results.

JOINT INTAKE EXERCISE ‘N’ (JIE ‘N’)

INFORMATION ON JOINT INTAKE EXERCISE ‘N’ (JIE ‘N’) FOR FULL-TIME 2-YEAR *NITEC* COURSES [FOR GCE ‘N’ (TECHNICAL), GCE ‘N’ (ACADEMIC) AND GCE ‘O’ LEVEL HOLDERS]

- Summary List of 2-Year *Nitec* Courses Offered under Jan 2019 JIE ‘N’
- Full-Time 2-Year *Nitec* Courses and Entry Requirements
- Posting of Applicants

SUMMARY LIST OF 2-YEAR NITEC COURSES OFFERED UNDER JANUARY 2019 JIE ‘N’

S/N	Nitec Course	Course Code	College Code
1	Aerospace Avionics	NFAAZ	CC-AM
2	Aerospace Machining Technology	NFAMZ	CC-AM
3	Aerospace Technology	NFATZ	CC-AM
4	Applied Food Science	NFAFZ	CE-SM
5	Architectural Technology [<i>previously known as Space Design (Architecture)</i>]	NFATN	CC-AM
6	Asian Culinary Arts	NFACZ	CW-CK
7	Automotive Technology (Heavy Vehicles)	NFATH	CW-CK
8	Automotive Technology (Light Vehicles)	NFATL	CW-CK
9	Beauty & Wellness	NFBWZ	CE-SM
10	Built Environment (Mechanical & Electrical Services)	NFBEM	CE-SM CW-CK
11	Built Environment (Vertical Transportation) [<i>previously known as Facility Technology (Vertical Transportation)</i>]	NFBEV	CE-SM
12	Business Services	NFBSZ	CC-AM CE-SM CW-CK
13	Chemical Process Technology	NFCPZ	CE-SM
14	Community Care & Social Services	NFCSZ	CE-SM
15	Digital & Precision Engineering	NFDPE	CC-AM
16	Digital Animation	NFDAN	CC-AM
17	Electrical Technology (Lighting & Sound)	NFELL	CE-SM CW-CK
18	Electrical Technology (Power & Control)	NFELP	CE-SM CW-CK
19	Electronics, Computer Networking & Communications	NFECZ	CC-AM CE-SM CW-CK
20	Fashion Apparel Production & Design	NFFAZ	CC-AM
21	Finance Services	NFFSZ	CC-AM CE-SM CW-CK
22	Fitness Training	NFFTZ	CC-AM CE-SM CW-CK
23	Floristry	NFFLZ	CC-AM
24	Hair Fashion & Design	NFHFD	CE-SM
25	Hospitality Operations (<i>previously known as Food & Beverage Operations</i>)	NFHPO	CW-CK
26	Infocomm Technology	NFICT	CC-AM CE-SM CW-CK
27	Interior & Exhibition Design [<i>previously known as Space Design (Interior & Exhibition)</i>]	NFIED	CC-AM
28	Logistics Services	NFLSZ	CE-SM
29	Mechanical Technology	NFMTZ	CC-AM CE-SM CW-CK

S/N	Nitec Course	Course Code	College Code
30	Mechatronics & Robotics (<i>previously known as Mechatronics</i>)	NFMCR	CC-AM CW-CK
31	Microelectronics	NFUEZ	CC-AM
32	Nursing	NFNSZ	CE-SM
33	Opticianry	NFOPZ	CE-SM
34	Pastry & Baking	NFPBZ	CW-CK
35	Product Design	NFPID	CC-AM
36	Rapid Transit Technology	NFRTZ	CW-CK
37	Retail Services	NFRSZ	CC-AM CW-CK
38	Security Technology	NFSTZ	CW-CK
39	Travel & Tourism Services	NFTTZ	CW-CK
40	Urban Greenery & Landscape [<i>previously known as Facility Technology (Landscaping Services)</i>]	NFUGL	CE-SM
41	Video Production	NFVPZ	CC-AM
42	Visual Communication	NFVCZ	CC-AM
43	Web Applications	NFWEB	CC-AM CE-SM CW-CK
44	Western Culinary Arts	NFWCZ	CW-CK

FULL-TIME 2-YEAR NITEC COURSES AND ENTRY REQUIREMENTS FOR JIE 'N' INTAKE

GCE 'N'/ GCE 'O' Level holders can apply for the following full-time National ITE Certificate (*Nitec*) courses.

Applicants may choose up to a maximum of 12 choices. Each choice will comprise the course and college, e.g. *Nitec* in Retail Services course conducted at ITE College Central and *Nitec* in Retail Services course at ITE College West are taken as 2 choices.

The "2018 JIE 'N' ITE Aggregate Point" in the table below shows the ITE aggregate score of the lowest ranked students who were admitted to these courses through the 2018 Joint Intake Exercise (JIE) 'N', based on **best 4 GCE 'N' subjects including pre-requisites and bonus points**. These aggregate scores are meant as a reference for applicants applying to these courses and **do not** constitute the admission points for subsequent admission exercises. For details on the computation of ITE aggregate points for *Nitec* courses, please refer to page 17.

2-Year <i>Nitec</i> Courses by School	Course Code	College Code	2018 JIE 'N' ITE Aggregate Point (based on 4 subjects)	Minimum Entry Requirements
APPLIED & HEALTH SCIENCES				
Applied Food Science ②④⑩	NFAFZ	CE-SM	9	3 GCE 'N' Passes (Grade A-D or Grade 1-5) in Mathematics or Science* and two other subjects Or 2 GCE 'O' Grades (Grade 1-8) in any two subjects * Mobile Robotics and Smart Electrical Technology subjects can be used in lieu of Science for admission to these <i>Nitec</i> courses
Chemical Process Technology ②④⑪	NFCPZ	CE-SM	16	
Community Care & Social Services ①③④⑪ <i>In view of the nature of work in the community care and social services sectors, applicants should possess a caring attitude and a service-oriented mindset. Shortlisted applicants have to attend an interview scheduled on Mon 24 Dec 18 (morning) or Wed 26 Dec 18 and pass a prescribed medical examination.</i>	NFCSZ	CE-SM	14	
Opticianry ①④⑪ <i>In view of the nature of work in the eyecare industry, applicants should possess a caring attitude, a service-oriented mindset and good interpersonal skills. Psychomotor ability is also an important consideration. Shortlisted applicants have to attend an interview scheduled on Mon 24 Dec 18 (morning) or Wed 26 Dec 18.</i>	NFOPZ	CE-SM	10	
Nursing ①③⑫ <i>In view of the nature of work in the healthcare industry, applicants should possess a caring attitude and a service-oriented mindset. Shortlisted applicants have to attend an interview scheduled on Mon 24 Dec 18 (morning) or Wed 26 Dec 18 and pass a prescribed medical examination.</i>	NFNSZ	CE-SM	11	
BUSINESS & SERVICES				
Business Services ⑤ <i>(Also offered under Traineeship)</i>	NFBSZ	CC-AM CE-SM CW-CK	8 11 8	3 GCE 'N' Passes (Grade A-D or Grade 1-5) in English Language and two other subjects Or 2 GCE 'O' Grades (Grade 1-8) in any two subjects
Finance Services ⑤	NFFSZ	CC-AM	7	
		CE-SM CW-CK	9 8	

2-Year Nitec Courses by School	Course Code	College Code	2018 JIE 'N' ITE Aggregate Point (based on 4 subjects)	Minimum Entry Requirements
BUSINESS & SERVICES				
Fitness Training ①⑤⑪ <i>Applicants should possess a strong interest for fitness training, excellence in sports, good communication skills and a service mindset. Shortlisted applicants have to attend an interview scheduled on Mon 24 Dec 18 (morning) or Wed 26 Dec 18 and pass a prescribed medical examination.</i>	NFFTZ	CC-AM CE-SM CW-CK	11 15 14	3 GCE 'N' Passes (Grade A–D or Grade 1-5) in English Language and two other subjects Or 2 GCE 'O' Grades (Grade 1-8) in any two subjects
Floristry ①⑩ <i>In view of the nature of work in the floristry industry, applicants should possess a creativity flair for floristry and a positive service attitude. Shortlisted applicants have to attend an interview and aptitude test scheduled on Mon 24 Dec 18 (morning) or Wed 26 Dec 18.</i>	NFFLZ	CC-AM	9	
Travel & Tourism Services ①⑪ <i>Applicants should possess a service-oriented mindset and good communication skills. Shortlisted applicants have to attend an interview scheduled on Mon 24 Dec 18 (morning) or Wed 26 Dec 18.</i>	NFTTZ	CW-CK	14	
Beauty & Wellness ①⑨⑩ <i>In view of the nature of work in the beauty and spa industry, applicants should possess a strong interest in the beauty & wellness trade and good communication & interpersonal skills. Shortlisted applicants have to attend an interview scheduled on Mon 24 Dec 18 (morning) or Wed 26 Dec 18 and pass a prescribed medical examination. (Also offered under Traineeship)</i>	NFBWZ	CE-SM	20	Completed GCE 'N' Level Or Completed GCE 'O' Level
Hair Fashion & Design ①⑩ <i>In view of the nature of work in the hair fashion industry, applicants should be creative and have a positive service attitude. Shortlisted applicants have to attend an interview scheduled on Mon 24 Dec 18 (morning) or Wed 26 Dec 18 and pass a prescribed medical examination. (Also offered under Traineeship)</i>	NFHFD	CE-SM	19	
Logistics Services ⑪ <i>In view of the nature of work in the logistics industry, the course may not be suitable for students with vertigo or fear of heights as they may be required to perform work at height.</i>	NFLSZ	CE-SM	11	
Retail Services ⑤⑪ <i>(Also offered under Traineeship)</i>	NFRSZ	CC-AM CW-CK	10 9	

2-Year <i>Nitec</i> Courses by School	Course Code	College Code	2018 JIE 'N' ITE Aggregate Point (based on 4 subjects)	Minimum Entry Requirements
DESIGN & MEDIA				
Architectural Technology ①②⑩ [previously known as <i>Space Design (Architecture)</i>] <i>Applicants should possess aptitude specific to exterior and interior architecture. Shortlisted applicants will have to attend an interview and aptitude test scheduled on Mon 24 Dec 18 (morning) or Wed 26 Dec 18.</i>	NFATN	CC-AM	15	3 GCE 'N' Passes (Grade A-D or Grade 1-5) in Mathematics and two other subjects Or 2 GCE 'O' Grades (Grade 1-8) in any two subjects
Interior & Exhibition Design ①②⑩ [previously known as <i>Space Design (Interior & Exhibition)</i>] <i>Applicants should possess aptitude specific to interior & exhibition design. Shortlisted applicants will have to attend an interview and aptitude test scheduled on Mon 24 Dec 18 (morning) or Wed 26 Dec 18.</i>	NFIED	CC-AM	16	
Fashion Apparel Production & Design ①②④⑨⑩ <i>Applicants should possess aptitude for the fashion apparel industry and must be comfortable to work with machinery. Shortlisted applicants will have to attend an interview and aptitude test scheduled on Mon 24 Dec 18 (morning) or Wed 26 Dec 18.</i>	NFFAZ	CC-AM	13	3 GCE 'N' Passes (Grade A-D or Grade 1-5) in Mathematics or Science* and two other subjects Or 2 GCE 'O' Grades (Grade 1-8) in any two subjects * Mobile Robotics and Smart Electrical Technology subjects can be used in lieu of Science for admission to these <i>Nitec</i> courses
Video Production ①②④⑩ NEW <i>Applicants should possess aptitude for video production related skills and creative abilities, and must be comfortable to work in an outdoor environment. Shortlisted applicants have to attend an interview and aptitude test scheduled on Mon 24 Dec 18 (morning) or Wed 26 Dec 18.</i>	NFVPZ	CC-AM	-	
Visual Communication ①②⑩ <i>Applicants should possess aptitude for visual creation, graphic design and creativity abilities. Shortlisted applicants have to attend an interview and aptitude test scheduled on Mon 24 Dec 18 (morning) or Wed 26 Dec 18.</i>	NFVCZ	CC-AM	16	3 GCE 'N' Passes (Grade A-D or Grade 1-5) in English Language and two other subjects Or 2 GCE 'O' Grades (Grade 1-8) in any two subjects
Digital Animation ①②⑩ <i>Applicants should possess good drawing/sketching abilities and a creativity flair for design and illustration. Shortlisted applicants have to attend an interview and aptitude test scheduled on Mon 24 Dec 18 (morning) or Wed 26 Dec 18.</i>	NFDAN	CC-AM	15	Completed GCE 'N' Level Or Completed GCE 'O' Level
Product Design ①②⑩ <i>Applicants should possess aptitude specific to product design, good drawing and/or sketching abilities. Shortlisted applicants have to attend an interview and aptitude test scheduled on Mon 24 Dec 18 (morning) or Wed 26 Dec 18.</i>	NFPID	CC-AM	19	

2-Year <i>Nitec</i> Courses by School	Course Code	College Code	2018 JIE 'N' ITE Aggregate Point (based on 4 subjects)	Minimum Entry Requirements
ELECTRONICS & INFO-COMMUNICATIONS TECHNOLOGY				
Electronics, Computer Networking & Communications ②④⑩	NFECZ	CC-AM CE-SM CW-CK	12 15 16	3 GCE 'N' Passes (Grade A-D or Grade 1-5) in Mathematics or Science* and two other subjects Or 2 GCE 'O' Grades (Grade 1-8) in any two subjects * Mobile Robotics and Smart Electrical Technology subjects can be used in lieu of Science for admission to these <i>Nitec</i> courses
Infocomm Technology ④⑥⑩ <i>(Also offered under Traineeship)</i>	NFICT	CC-AM CE-SM CW-CK	8 16 16	
Microelectronics ②④⑩	NFUEZ	CC-AM	17	
Web Applications ④⑦⑩	NFWEB	CC-AM CE-SM CW-CK	10 12 15	
Security Technology ②⑩	NFSTZ	CW-CK	13	
ENGINEERING				
Aerospace Avionics ①②⑤⑪ <i>In view of the nature of work in maintenance, repair & overhaul activities, applicant should possess good work attitudes, safety awareness, a sense of responsibility and a strong interest for aviation. Shortlisted applicants have to attend an interview and aptitude test scheduled on Mon 24 Dec 18 (morning) or Wed 26 Dec 18.</i>	NFAAZ	CC-AM	8	3 GCE 'N' Passes (Grade A-D or Grade 1-5) in Mathematics and two other subjects Or 2 GCE 'O' Grades (Grade 1-8) in any two subjects
Aerospace Technology ①②⑧⑪ <i>In view of the nature of work in maintenance, repair & overhaul activities, applicant should possess good work attitudes, safety awareness, a sense of responsibility and a strong interest for aviation. Shortlisted applicants have to attend an interview and aptitude test scheduled on Mon 24 Dec 18 (morning) or Wed 26 Dec 18.</i>	NFATZ	CC-AM	13	
Electrical Technology (Lighting & Sound) ②⑩	NFELL	CE-SM CW-CK	16 12	
Electrical Technology (Power & Control) ②⑩	NFELP	CE-SM CW-CK	15 13	
Aerospace Machining Technology ①④⑪ <i>In view of the nature of work in the Precision Engineering Industry, applicant should possess good work attitudes, safety awareness, a sense of responsibility and a strong interest for manufacturing of aerospace parts. Shortlisted applicants have to attend an interview and aptitude test scheduled on Mon 24 Dec 18 (morning) or Wed 26 Dec 18.</i>	NFAMZ	CC-AM	9	3 GCE 'N' Passes (Grade A-D or Grade 1-5) in Mathematics or Science* and two other subjects Or 2 GCE 'O' Grades (Grade 1-8) in any two subjects * Mobile Robotics and Smart Electrical Technology subjects can be used in lieu of Science for admission to these <i>Nitec</i> courses
Digital & Precision Engineering ④⑪	NFDPE	CC-AM	17	
Mechatronics & Robotics ②④⑪ [previously known as Mechatronics] <i>(Also offered under Traineeship)</i>	NFMCR	CC-AM CW-CK	14 20	
Rapid Transit Technology ②④⑩	NFRTZ	CW-CK	16	

2-Year <i>Nitec</i> Courses by School	Course Code	College Code	2018 JIE 'N' ITE Aggregate Point (based on 4 subjects)	Minimum Entry Requirements
ENGINEERING				
Automotive Technology (Heavy Vehicles) ⑪	NFATH	CW-CK	14	Completed GCE 'N' Level Or Completed GCE 'O' Level
Automotive Technology (Light Vehicles) ⑪ <i>(Also offered under Traineeship)</i>	NFATL	CW-CK	12	
Built Environment (Mechanical & Electrical Services) ②⑩ NEW <i>(Also offered under Traineeship)</i>	NFBEM	CE-SM CW-CK	- -	
Built Environment (Vertical Transportation) ②⑩ [previously known as Facility Technology (Vertical Transportation)]	NFBEV	CE-SM	20	
Mechanical Technology ⑪	NFMTZ	CC-AM CE-SM CW-CK	14 20 14	
Urban Greenery & Landscape ②⑩ [previously known as Facility Technology (Landscaping Services)]	NFUGL	CE-SM	20	
HOSPITALITY				
Hospitality Operations ⑤⑪ (previously known as Food & Beverage Operations) <i>Shortlisted applicants have to pass a prescribed medical examination.</i> <i>(Also offered under Traineeship)</i>	NFHPO	CW-CK	10	3 GCE 'N' Passes (Grade A-D or Grade 1-5) in English Language and two other subjects Or 2 GCE 'O' Grades (Grade 1-8) in any two subjects
Pastry & Baking ①⑤⑪ <i>Applicants should possess a strong interest for food and good communication ability. Shortlisted applicants have to attend an interview scheduled on Mon 24 Dec 18 (morning) or Wed 26 Dec 18 and pass a prescribed medical examination.</i> <i>(Also offered under Traineeship)</i>	NFPBZ	CW-CK	12	
Western Culinary Arts ①⑨⑪ <i>Applicants should possess a strong interest for cooking and good communication ability. Shortlisted applicants have to attend an interview scheduled on Mon 24 Dec 18 (morning) or Wed 26 Dec 18 and pass a prescribed medical examination.</i>	NFWCZ	CW-CK	17	
Asian Culinary Arts ①⑨⑪ <i>Applicants should possess a strong interest for cooking and good communication ability. Shortlisted applicants have to attend an interview scheduled on Mon 24 Dec 18 (morning) or Wed 26 Dec 18 and pass a prescribed medical examination.</i> <i>(Also offered under Traineeship)</i>	NFACZ	CW-CK	20	

ITE COLLEGES:

 CC-AM: ITE College Central
at Ang Mo Kio Drive

 CE-SM: ITE College East
at Simei Avenue

 CW-CK: ITE College West
at Choa Chu Kang Grove

The offer of an ITE course to applicants is subject to them being physically, medically and mentally fit to pursue the course. This is to ensure that all students can benefit from ITE training in a safe and conducive environment. Applicants or students assessed by ITE as being unfit can be withdrawn from the course. Where appropriate, they may be considered for other courses if there are suitable ones. The Learning Accessibility Office (LAO) at each ITE College will provide support to students with Special Education Needs in their learning process at ITE. Applicants with specific disabilities are strongly encouraged to seek prior academic course advising from the respective College(s) before selecting their choice of application. For further assistance on course advising before submission of application, please call the ITE Customer Service Hotline on 1800-2222 111 or visit ITE website at <https://www.ite.edu.sg/wps/portal/fts>.

Notes:

- ① Applicants who are applying for the following courses: **Aerospace Avionics; Aerospace Machining Technology; Aerospace Technology; Architectural Technology; Asian Culinary Arts; Beauty & Wellness; Community Care & Social Services; Digital Animation; Fashion Apparel Production & Design; Fitness Training; Floristry; Hair Fashion & Design; Interior & Exhibition Design; Nursing; Opticianry; Pastry & Baking; Product Design; Travel & Tourism Services; Video Production; Visual Communication; and Western Culinary Arts** that are offered under Aptitude-Based Admissions are strongly encouraged to seek course counselling at the Colleges offering these courses during the application period so as to understand the course requirements. Applicants must first meet the ITE aggregate point for these courses to be shortlisted. Shortlisted applicants will be required to attend **one interview** to assess their suitability for the course. Shortlisted applicants who are not successful at course interview will be considered for their **remaining choices without interview** based on merit and choice. Priority in selection will be given to **first-choice applicants** based on their results for these courses. **Applicants applying for these courses are advised to indicate them as their first choice.** For all other courses, selection will be by merit and choice based on the results of applicants.
- ② In line with industry requirements, applicants for the following courses must ensure that they do not have colour-appreciation deficiency: **Aerospace Avionics; Aerospace Technology; Applied Food Science; Architectural Technology; Built Environment; Chemical Process Technology; Digital Animation; Electrical Technology; Electronics, Computer Networking & Communications; Fashion Apparel Production & Design; Interior & Exhibition Design; Mechatronics & Robotics; Microelectronics, Product Design; Rapid Transit Technology; Security Technology; Urban Greenery & Landscape; Video Production; and Visual Communication.** Colour vision test will be conducted for applicants enrolled into these courses. Colour Vision Test is available over the Internet at <http://www.toledobend.com/colorblind/ishihara.asp> and at the ITE Colleges conducting these courses. Please take the test before submitting your application if you are not sure whether you are free from colour-appreciation deficiency.
- ③ Due to the special requirements of the healthcare profession and in the delivery of direct patient care, all applicants have to pass a pre-admission medical examination and be free from physical and mental handicap to ensure suitability. Whilst not comprehensive, the following medical conditions will lead to non-acceptance into the course:

• Epilepsy	• Uncontrolled Diabetes
• Legal Blindness	• Uncontrolled Hypertension
• Active Tuberculosis	• Uncontrolled Asthma
• Profound Deafness	• Mobility Restricted (Hindering Performance)
• Psychiatric Condition	• Physical Dependence upon Mobility Equipment
- ④ Mathematics Qualifying Test : Students with minimum 3 GCE 'N' passes but do not meet the pre-requisite subject for: **Aerospace Machining Technology; Applied Food Science; Chemical Process Technology; Community Care & Social Services; Digital & Precision Engineering; Electronics, Computer Networking & Communications; Fashion Apparel Production & Design; Infocomm Technology; Mechatronics & Robotics; Microelectronics; Opticianry; Rapid Transit Technology; Video Production; and Web Applications** courses can sit for a Mathematics Qualifying Test (MQT) during the application period at the Colleges. If you pass the test, you will be eligible to apply for these additional courses in your application. For more details on MQT, please refer to the website at <https://www.ite.edu.sg/admission/ft/mqt.html>.

- ⑤ Successful students will be required to purchase Laptop which will cost about \$500 to \$1,500 for the 2-year course. This is in addition to the course fees. Financial assistance is available to eligible students under the NEU PC Plus Programme by the Infocomm Media Development Authority and ITE Opportunity Fund subject to terms and conditions. For details, turn to page 106.
- ⑥ Successful students will be required to purchase Laptop which will cost about \$800 to \$1,300 for the 2-year course. This is in addition to the course fees. Financial assistance is available to eligible students under the NEU PC Plus Programme by the Infocomm Media Development Authority and ITE Opportunity Fund subject to terms and conditions. For details, turn to page 106.
- ⑦ Successful students will be required to purchase Laptop which will cost about \$1,000 to \$1,400 for the 2-year course. This is in addition to the course fees. Financial assistance is available to eligible students under the NEU PC Plus Programme by the Infocomm Media Development Authority and ITE Opportunity Fund subject to terms and conditions. For details, turn to page 106.
- ⑧ Successful students will be required to own a Tablet which will cost about \$200 to \$600 for the 2-year course. This is in addition to the course fees. Financial assistance is available to eligible students under ITE Opportunity Fund subject to terms and conditions. For details, turn to page 106.
- ⑨ Successful students will be required to purchase Training Materials (which will cost about \$800 for Fashion Apparel Production & Design, \$400 for Beauty & Wellness, \$300 for Asian Culinary Arts and \$300 for Western Culinary Arts) for the 2-year courses. This is in addition to the course fees. Financial assistance is available to eligible students subject to terms and conditions. Students can keep their materials at the end of the course.
- ⑩ This course comprises 3 months of Industry Attachment.
- ⑪ This course comprises 6 months of Industry Attachment.
- ⑫ This course comprises 9 months of on-the-job clinical training.

POSTING OF APPLICANTS

Different categories of *Nitec* courses come with different entry requirements ranging from completed GCE ‘N’ Level to 3 GCE ‘N’ Level passes. GCE ‘N’ Level holders applying for admission to full-time *Nitec* courses must first satisfy the entry requirements including passes in the pre-requisite subjects for the courses applied. Admission is merit-based, and posting to a course is based on **aggregate of best 4 GCE ‘N’ Level subjects, including pre-requisite subjects and bonus points** where applicable and is subjected to availability of vacancies. A lower aggregate point is indicative of better performance. Selected courses will require applicants to attend interview/aptitude test.

Normal (Technical) Subjects

The computation of ITE aggregate points for Normal (Technical) subject grades for merit-based ranking for admission to full-time *Nitec* courses, is shown in the table below:

Computation of ITE Aggregate Points for Normal (Technical) Subjects

Normal (Technical) Grade	ITE Aggregate Points
A	1
B	2
C	3
D	4
U	5

Normal (Academic) Subjects

The computation of ITE aggregate points for Normal (Academic) subject grades for merit-based ranking for admission to full-time *Nitec* courses, is shown in the table below:

Computation of ITE Aggregate Points for Normal (Academic) Subjects

Normal (Academic) Grade	ITE Aggregate Points
1, 2	1
3	2
4	3
5	4
U	5

Bonus Points

The table below provides details for the computation of bonus points available. Please note that these bonus points are not taken into account when considering whether applicants are eligible for courses. The bonus points will only come into effect when the applicant has been deemed eligible and is being considered for posting based on merit.

Types of Bonus Points	Number of Bonus Points Awarded
For applicants with the following CCA grades: a) Excellent or Grades of A1 – A2 b) Good or Grades of B3 – C6	2 points 1 point
Applicants with GCE ‘N (Academic)’ level grades of 1 to 5 for pre-requisite subjects (e.g. Mathematics, English and Science) for the courses applied for.	2 points for each pre-requisite subject, up to a maximum of 4 points for the course applied.

JOINT INTAKE EXERCISE ‘E’ (JIE ‘E’)

INFORMATION ON JOINT INTAKE EXERCISE ‘E’ (JIE ‘E’) FOR FULL-TIME 3-YEAR *NITEC* COURSES WITH ENHANCED *NITEC* FOUNDATION PROGRAMME

**[FOR GCE ‘N’ (TECHNICAL) HOLDERS
WITH 0 OR 1 GCE ‘N’ LEVEL PASS]**

- Full-Time 3-Year *Nitec* Courses with Enhanced *Nitec* Foundation Programme and Entry Requirements

FULL-TIME 3-YEAR *NITEC* COURSES WITH ENHANCED *NITEC* FOUNDATION PROGRAMME AND ENTRY REQUIREMENTS FOR JIE ‘E’ INTAKE

ITE had introduced the **3-Year *Nitec* Courses with Enhanced *Nitec* Foundation Programme** for Singaporean/Singapore Permanent Resident Normal (Technical) holders with ‘0’ or ‘1’ GCE ‘N’ Level pass. Students who opt for the 3-Year *Nitec* courses with Enhanced *Nitec* Foundation Programme will undergo **two years of Enhanced *Nitec* Foundation Programme** before progressing to the Career Core curriculum in the third year. In addition to the hands-on training, the 3-Year *Nitec* courses with Enhanced *Nitec* Foundation Programme will strengthen students’ literacy and numeracy skills and improve their self-confidence and motivation. This will prepare them not only for their final Career Core year, but also for lifelong learning and success.

Eligible GCE ‘N’ (Technical) students will receive a Form N with the list of 3-Year *Nitec* courses they are eligible to apply for.

Applicants may choose up to a maximum of 4 choices. Each choice will comprise the course at ITE College Central or ITE College West, e.g. *Nitec* in Retail Services course conducted at ITE College Central and *Nitec* in Retail Services course at ITE College West are taken as 2 choices.

3-Year <i>Nitec</i> Courses by School	Course Code	College Code	Entry Requirements
BUSINESS & SERVICES			
Retail Services ②④ <i>(Also offered under Traineeship)</i>	NFRS3	CC-AM CW-CK	GCE ‘N’ Technical students with 0 or 1 ‘N’ Level Pass
ENGINEERING			
Built Environment (Mechanical & Electrical Services) ①③ NEW <i>(Also offered under Traineeship)</i>	NFBE3	CW-CK	GCE ‘N’ Technical students with 0 or 1 ‘N’ Level Pass
Mechanical Technology ④	NFMT3	CC-AM	

ITE COLLEGES:

CC-AM: ITE College Central at Ang Mo Kio Drive

CW-CK: ITE College West at Choa Chu Kang Grove

The offer of an ITE course to applicants is subject to them being physically, medically and mentally fit to pursue the course. This is to ensure that all students can benefit from ITE training in a safe and conducive environment. Applicants or students assessed by ITE as being unfit can be withdrawn from the course. Where appropriate, they may be considered for other courses if there are suitable ones. The Learning Accessibility Office (LAO) at each ITE College will provide support to students with Special Education Needs in their learning process at ITE. Applicants with specific disabilities are strongly encouraged to seek prior academic course advising from the respective College(s) before selecting their choice of application. For further assistance on course advising before submission of application, please call the ITE Customer Service Hotline on 1800-2222 111 or visit ITE website at <https://www.ite.edu.sg/wps/portal/fts>.

Notes:

- ① In line with industry requirements, applicants for the **Built Environment (Mechanical & Electrical Services)** course must ensure that they do not have colour-appreciation deficiency. Colour vision test will be conducted for applicants enrolled into this course. Colour Vision Test is available over the Internet at <http://www.toledo-bend.com/colorblind/ishihara.asp> and at the ITE College conducting the course. Please take the test before submitting your application if you are not sure whether you are free from colour-appreciation deficiency.
- ② Successful students will be required to purchase Laptop which will cost about \$500 to \$1,500 for the course. This is in addition to the course fees. Financial assistance is available to eligible students under the NEU PC Plus Programme by the Infocomm Media Development Authority and ITE Opportunity Fund subject to terms and conditions. For details, turn to page 106.
- ③ This course comprises 3 months of Industry Attachment.
- ④ This course comprises 6 months of Industry Attachment.

INFORMATION ON FULL-TIME *NITEC* COURSES (JIE 'N' & JIE 'E')

- Course Synopsis and Career Prospects
- Internet Application, Acceptance of Offer and Appeal
- Instructions on Application
- Instructions on Checking of Course Interview Details
- Instructions on Acceptance of Offer and Fees Payment
- Instructions on Appeal

COURSE SYNOPSIS AND CAREER PROSPECTS

(Please visit ITE website: <https://www.ite.edu.sg> for more information on the course curriculum and graduate employment survey results)

Nitec in Aerospace Avionics

Set foot into the pilot's flight deck and be fascinated by state-of-the-art instrumentation of flight management and control, navigation and communication systems.

In this course, you will learn to maintain and repair the communication, navigation, electronic flight instruments and electrical systems on-board various aircraft types housed in our very own aircraft hangar.

Our graduates are employed by aerospace companies which maintain and repair aircraft instrumentation, communication, navigation and electrical systems. The job titles held by graduates include Aircraft Technician (Avionics), Avionics Technician and Aircraft Maintenance Technician.



Nitec in Aerospace Machining Technology

Do you know that an aeroplane is made up of many precise components of different materials and shapes?

Aerospace is a rapidly developing field with many new discoveries each year. Join this course now and you will learn to manufacture aerospace components, using the state-of-the-art machines and software to monitor precision machine operations, as well as perform quality checks.

Nitec in Aerospace Machining Technology graduates are employed by high value manufacturing industries in particular the Aerospace, Oil & Gas, Precision Modules & Components, Medical Technology, Transport Engineering and Machinery & Systems sectors. The job titles held by graduates include Manufacturing Specialist, Aerospace Machining Specialist, CNC Programmer, CAD/CAM Specialist and Engineering Technician.



Nitec in Aerospace Technology

Millions of people across the world fly every day. They put their lives in the hands of the skilled technicians who keep the aircraft airworthy.

Apply for this course and learn how to maintain and repair aircraft airframes and engine systems in the growing aerospace industry. This course will provide you with the knowledge and skills to work in the aerospace industry.

Nitec in Aerospace Technology graduates are employed by aerospace companies providing airframe maintenance, engine maintenance and structural system repair. Some of the job titles held by graduates include Aircraft Maintenance Technician, Aircraft Engine Technician, Aircraft Structural Repair Technician, Aircraft Sheet Metal Technician and Aircraft Technician (Airframe and Engine).



This is a Singapore Airworthiness Requirements Part-147 (SAR-147) course currently approved by Civil Aviation Authority of Singapore (CAAS).

Nitec in Applied Food Science

Have you wondered how new food is created, tested, manufactured, packed and finally served on your plate?

Well, you can discover and experience the answer in this course! You will learn how new food is developed, analyzed, processed, packaged and served, while adhering to strict regulatory requirements in the food industry.

Nitec in Applied Food Science graduates are employed by companies in food manufacturing and processing plants as well as food catering outlets. Some of the job titles held by graduates include Food Technician, Food Production Technician and Food Processing Technician.



Nitec in Architectural Technology *[previously known as Nitec in Space Design (Architecture)]*

Have you ever wondered how the style and spaces of buildings that we live-in, work or play, were designed?

If you have an eye for detail, like drawing and building spaces, this is the course for you.

Nitec in Architectural Technology graduates are employed in government departments, statutory boards and private companies in the architecture, building and construction sector. They perform a crucial role of ensuring building plans, working drawings, and specialist drawings are produced to meet the needs of the users such as clients, contractors, authorities, consultants, and building occupants, at the different stages of the project.



Some of the job titles held by graduates include Architectural Draftsman, Architectural Technician, Technical Officer and Technical Coordinator.

Nitec in Asian Culinary Arts

Still trying to figure out what ingredients went into the fantastic dinner you had last night?

Fire up taste buds with the *Nitec* in Asian Culinary Arts course! Learn to cook exciting Asian cuisine, such as Chinese, Japanese and South East Asian dishes! You will be trained in an Asian kitchen (non-halal) using various cooking methods such as braising, steaming, deep-frying, pan-frying and stir-frying with a wide range of meats (such as poultry, pork, beef, game meat, fish and seafood) and alcoholic items.

This course includes a six-month enhanced internship at one of the many renowned restaurants and hotels that ITE partners with.

Nitec in Asian Culinary Arts graduates are employed by food and beverage establishments and hotels. Some of the job titles held by graduates include Assistant Cook and Commis Cook.



Nitec in Automotive Technology (Heavy Vehicles)

Modern buses and trucks are equipped with a series of on-board computers which enables them operate more efficiently. Skilled specialists are needed to maintain and repair these vehicles.

In this course, you will specialise in diagnosing, servicing, repairing and maintaining medium and heavy vehicles like trucks, prime movers and buses.

Nitec in Automotive Technology (Heavy Vehicles) graduates are employed by fleet maintenance workshops, transport companies, distributors of heavy diesel plants and vehicles, service garages and government agencies. Some of the job titles held by graduates include Truck or Bus Technician, Heavy Vehicle Technician and Customer Service Advisor.



Nitec in Automotive Technology (Light Vehicles)

A car is a valuable asset in Singapore and owners rely on skilled specialists to keep their vehicles in tip top condition.

Apply for this course and learn to diagnose, service, repair and maintain modern computer-equipped light vehicles ranging from saloon cars to sports utility vehicles and multi-purpose vehicles to light utility vans.

Nitec in Automotive Technology (Light Vehicles) graduates are employed by fleet maintenance workshops, service garages, franchised car dealers, vehicle inspection centres and government agencies. Some of the job titles held by graduates include Vehicle Technician, Customer Service Adviser and Vehicle Inspector.



Nitec in Beauty & Wellness

Make someone's day by giving them a radiant makeover!

In this course, you will learn to provide facial treatment, manicure, pedicure, and basic make-up services. You will have the opportunity to gain valuable knowledge on the latest innovation in beauty products and services!

Nitec in Beauty & Wellness graduates are employed by Beauty and Spa establishments. Some job titles held by graduates include Beautician, Beauty Therapist and Manicurist/Pedicurist.



Nitec in Built Environment (Mechanical & Electrical Services)

NEW

Do you know that a building needs to be serviced regularly in order to maintain its health? You can be the 'doctor' of a building!

Be the first to "diagnose" problems and provide first line and planned maintenance for buildings. You will learn to undertake servicing work on air-conditioning systems, building management system as well as fire detection and protection systems.

Nitec in Built Environment (Mechanical & Electrical Services) graduates are employed by companies providing building management and maintenance services in private residences, offices, malls, hotels, airports and integrated resorts. Some of the job titles held by graduates include Building Maintenance Technician, Building Services Technician and Air-Conditioning Engineering Technician.



Nitec in Built Environment (Vertical Transportation) [previously known as *Nitec in Facility Technology (Vertical Transportation)*]

Lifts are critical, in this urban setting of modern sky scrapers, to move people between floors. Get equipped with the skills to keep our lifts safe and reliable for use!

Learn to diagnose, troubleshoot and rectify defects and faults in lift and escalator installations, perform lift rescue operations, maintain and replace lift and escalator equipment. Be equipped with the skillsets that are required for lift technicians of the future through holistic training at the most authentic lift & escalator training facility.

Nitec in Built Environment (Vertical Transportation) graduates are employed by companies that market, install and/or provide maintenance services for lifts and escalators. Some of the job titles that are held by graduates include Lift & Escalator Technician, Mechanical & Electrical Maintenance Technician and Facility Maintenance Technician.



Nitec in Business Services

You could be working anywhere: corporate settings, government agencies, schools, hospitals, you name it!

You can play an important role in any organisation by taking up this course. You will learn to handle simple finance administration, organise business events, arrange meetings, make travel arrangements, prepare and process office documents. If you like doing these and working on a computer, then this is the course for you!

Nitec in Business Services graduates are employed in many sectors. Some of the job titles held by graduates include Administrative Support Assistant, Executive Assistant, Sales Admin Coordinator, Receptionist, Telesales Officer and Customer Service Representative.



Nitec in Chemical Process Technology

Join this course and make yourself an important contribution to one of the key pillars in the Singapore economy – The Chemical and Biologics-Pharmaceutical Process Industry.

This course prepares you for a profession in the chemical or biologics-pharmaceutical processing field. You will acquire skills to operate, monitor and control continuous or batch processes, maintain safety, health & environmental standards, and perform quality control in the biologics, petrochemical or pharmaceutical manufacturing facilities.

Nitec in Chemical Process Technology graduates are employed by companies in the chemical, petroleum, pharmaceutical and biologics industries. Some of the job titles held by graduates include Process Technician, Plant Technician, Operations Technician and Maintenance Technician.



Nitec in Community Care & Social Services

You love to extend your helping hands to others in need and want to do your part for the society.

If this statement describes you, you should join the *Nitec* in Community Care & Social Services course and you will learn to plan and implement community-based activities/events, and organise and facilitate meaningful activities for clients/residents and their families. You will also learn to provide assistance in the rehabilitation, care and counseling of clients.

Nitec in Community Care and Social Services graduates are employed in Nursing Homes, Community Hospitals, Community Rehabilitation Centres, Integrated Rehabilitation Centres and Day Care Centres. Some of the job titles held by graduates include Social Service Assistant, Assistant Programme Coordinator, Programme Assistant, Assistant Welfare Officer and Activities Officer.



Nitec in Digital Animation

Have you ever wondered how your favourite animated characters come to life?

In the *Nitec* in Digital Animation course, you will learn to perform tasks such as character designs, storyboarding, colour & background art, staging and layout. In Asset Creation, you will perform tasks like 3D modelling, rigging, lighting and texturing digital characters. In 3D Animation, you will perform tasks such as creating body mechanics, secondary actions, character animation and effects animation. You will also learn to perform post-production tasks like colour correcting, compositing and video editing.

Nitec in Digital Animation graduates are employed in various creative fields in animation studios, entertainment design studios, video production houses, post-production houses and games companies. Some of the job titles held by graduates include Junior CG Artist, Junior Designer, Junior Story Artist, 3D Generalist, Junior Asset Creator, Junior 3D Modeller, Junior Texture Artist, Junior 3D Rigger, Junior Lighting Artist, Junior Animator, Junior Games Artist and Production Assistant.



Nitec in Digital & Precision Engineering

Have you wondered how a machine can talk to another machine remotely?

Join this course and you will learn how digital systems monitor manufacturing processes and communicate with each other via the Internet in a “smart factory”. You will also learn how to set up and control the state-of-the-art machines and equipment to manufacture precision components.

Nitec in Digital & Precision Engineering graduates are employed by high value manufacturing industries, in particular the Medical Manufacturing, Aerospace, Oil & Gas, Precision Modules & Components and Machinery & Systems sectors. Some job titles held by graduates include Manufacturing Specialist, CNC Programmer, CAD/CAM Specialist and Engineering Technician.



Nitec in Electrical Technology (Lighting & Sound)

Have you ever wondered how the dazzling lights and sounds at concerts are created? You can be that important person behind the scene now!

Join this course to install, test and maintain audio visual, lighting and sound equipment and systems used in the creative and performing arts sector.

Nitec in Electrical Technology (Lighting & Sound) graduates would be able to find employment with manufacturers and companies that deal with audio and visual, lighting and sound systems that are required for both outdoor and indoor events in the creative and performing arts industry. In addition, their skills and knowledge would be highly sought after in the MICE and hospitality sectors. Some of the job titles held by graduates include Electrical, Lighting & Sound Technician, Assistant Lighting & Sound Engineer, AV Specialist, Stage Technician, Rigging & Truss Specialist and AV Technician.



Nitec in Electrical Technology (Power & Control)

Can you imagine how chaotic our life will be without electricity? You could be the important person to depend on for reliable and quality power systems.

Apply for this course and be an expert in installing, maintaining, operating and troubleshooting electrical installations, control circuits, electrical equipment and systems in domestic premises, commercial buildings and industrial plants.

Nitec in Electrical Technology (Power & Control) graduates are employed by government departments, statutory boards, electricity generation, transmission and distribution companies, manufacturing plants, and companies dealing in M & E consultancy services, electrical engineering works and building services. Some of the job titles held by graduates include Electrical Technician, Electrical Installation Technician, Electrical Power Technician and Electrical Equipment Manufacturing Technician.



Nitec in Electronics, Computer Networking & Communications

Gain strong foundation and essential skills in electronics, computer networking and communication system to have a good head start in your career in numerous sectors

Apply for this course to learn how to install, test, maintain and service computer networking and communication system. As a skilled specialist, you will support a broad range of applications in intelligent automation as well as remote control and monitoring of systems. You will be equipped with a strong foundation in electronics, which will prepare you for emerging industries in areas such as the Internet of Things (IoT), communication systems and green energy applications.

Nitec in Electronics, Computer Networking & Communications graduates are employed by a wide and diverse range of companies in the electronics sector. Some of the job titles held by graduates include Computer Systems Technician, Communication Equipment Technician, Test and Measurement Technician, Engineering Assistant and Electronics Specialist.



Nitec in Fashion Apparel Production & Design

Have you thought of how you could conceptualise your fashion design ideas and learning the techniques of producing them?

This course will equip you with the essential skills to develop and construct clothing for women and men. You will also learn about fashion illustration, fashion development process, textiles fundamentals and 3D draping creation.

Nitec in Fashion Apparel Production & Design graduates are employed in fashion buying houses, fashion retailers and apparel manufacturers. Some of the job titles held by graduates include Prototype Maker, Pattern Maker, Assistant Quality Control Specialist, Assistant Fashion Designer, Assistant Fashion Merchandiser and Assistant Fashion Stylist.



Nitec in Finance Services

Are you keen to find out how to prepare financial statements and learn the financial administrative skills to support an organisation?

This course provides students with the skills and knowledge to perform a range of administrative and financial tasks to support the operations of any business unit.

Students will learn oral and written communication skills in a workplace environment, produce office documents using common software packages, handle office procedures and perform accounting tasks.

Nitec in Finance Services graduates are employed by companies in all sectors of the economy, including government departments, statutory boards and private sector companies. Some of the job titles held by graduates include Administrative Support Assistant, Customer Service Representative, Accounts Assistant and Finance Admin Assistant.



Nitec in Fitness Training

You have a talent and an interest in fitness training and want to lead people to live a healthy lifestyle?

With the *Nitec* in Fitness Training course, you can motivate people to reach their fitness goals. You will learn how to conduct fitness assessments, plan and recommend appropriate fitness programmes to client(s), conduct gym orientation, maintain equipment and facilities and handle fitness and leisure club operations.

Nitec in Fitness Training graduates have a wide range of opportunities and career paths depending on their talents, personality type, aspirations, skill sets and interests. Graduates from this course can find employment in schools, gyms, fitness and leisure clubs, health and wellness settings in corporate, commercial and community organisations. Some of the job titles held by graduates include Fitness Instructor, Fitness Trainer, Floor Trainer and Assistant Coach.



Nitec in Floristry

**Have you ever wondered how flowers can convey one's thoughts for any season?
Have you ever thought of opening a floral shop or starting an online floral business?**

Take up the *Nitec* in Floristry course and learn all about flowers and foliage. You will learn how to assist in floral shop operations, condition flowers and plants, package gift hampers and baskets, arrange flowers and set up floral art displays for events.

Nitec in Floristry graduates are employed by floristry retail outlets, wholesale florist establishments as well as interior-scapes and event organizing companies that provides floral decorations. Some of the job titles that may be held by graduates include Assistant Florist, Floral Assistant and Florist Technician. Graduates have also started their online business as entrepreneurs.



Nitec in Hair Fashion & Design

Instead of admiring the unique hairstyles of your favourite celebrities, learn to create one.

In this course, you will learn haircutting, hairstyling, chemical techniques, and hair colouring at the forefront of the latest fashion trends. You will learn to identify and analyse hair and scalp conditions in order to provide hair care consultancy. You will also learn to create glamorous upstyles and have the opportunity to showcase your work in hair shows and events.

Nitec in Hair Fashion & Design graduates are employed by Hair Salons and Trichology Centres. Some job titles held by graduates include Junior Hairdresser, Junior Stylist and Hair Care Therapist.



Nitec in Hospitality Operations (previously known as *Nitec in Food & Beverage Operations*)

We Serve with Passion!

This course focuses on the technical skills of food and beverage service and provides students with the knowledge for effective management of hospitality operations with a foundation for hotel guests' service and housekeeping. Students will experience a combination of food and beverage theory reinforced by the actual practice of the concepts learnt. There will be emphasis on the interpersonal skills needed to manage service situations and how it impacts the customers. Students will understand and appreciate the critical areas of effective hospitality operations. Areas of training include skills essential to food and beverage service, with a focus on developing barista and mixology skills and knowledge, appreciation of food and its different ingredients, exposure to events and conventions and an introduction to hotel guests services and facility maintenance.



Students in the *Nitec in Hospitality Operations* will also undergo a six-month enhanced internship with one of the many hospitality establishments that ITE partners with. Our work-ready and world-ready graduates are greatly sought after by many hospitality and service establishments. Some job titles held by graduates include F&B Captain, Bell Captain, Guest Service Agent, Mixologist, Barista and Commis Sommelier.

Nitec in Infocomm Technology

Do you want to harness the power of networking, programing and cloud computing, and be a specialist in a skill that is sought after in almost every industry in today's world?

Apply for this course now and learn to set up, maintain and troubleshoot computer network, servers, IT peripherals, tablets and deploy application software.

Nitec in Infocomm Technology graduates are employed by a wide range of private and public sector organisations in all industries, ranging from telecommunications, manufacturing, banking, retail, government, education and even health care and insurance. Some of the job titles held by graduates include Technical Support Associate, Info-Comms Technician, Associate Systems Administrator and Computer Technician.



Nitec in Interior & Exhibition Design [previously known as *Nitec in Space Design (Interior & Exhibition)*]

Have you ever wondered how the interior spaces that we live-in, work or play, were designed?

If you like to design in 2D and 3D, and like to improve or enhance the interior spaces in buildings, this is definitely the course for you.

Nitec in Interior & Exhibition Design graduates are employed in government departments, statutory boards and private companies in the interior design and construction sector. They perform a crucial role of ensuring the layout plans, constructional drawings, presentation drawings, illustrations and graphics are produced for tenders, and construction, and presentation packages to communicate designer's concepts and ideas to clients. Some of the job titles held by graduates include Assistant Interior Designer, Draftsman, Junior Designer, Assistant Exhibition Designer and Designer Project Coordinator.



Nitec in Logistics Services

Say goodbye to boring work days as you work with a team to offer customers practical solution to their delivery problems.

Logistics is a critical process linking all industries. This course will give you the skill to track goods, arrange transportation by air, sea and land, process documents, monitor customer service and handle goods.

Nitec in Logistics Services graduates are employed by companies in the field of international trade and distribution. Some of the job titles held by graduates are Logistics Assistant, Cargo Operations Assistant, Shipping Assistant, Documentation Assistant, Warehouse Assistant, Purchasing Assistant, and Supply Chain Assistant.



Nitec in Mechanical Technology

You have always been interested in machines. You have the desire to do something hands-on and even take things apart just to satisfy your curiosity.

If these statements describe you, you should apply for this course! You will learn to install, service, troubleshoot and repair machinery, pumping systems, pneumatic and hydraulic systems, perform computer-aided drafting and design, and rectify basic electrical faults. In the workplace, you will ensure the smooth and efficient operation of machinery and mechanical equipment by carrying out preventive and predictive maintenance, inspection as well as re-conditioning of machine parts.

Nitec in Mechanical Technology graduates are employed by diverse industries such as manufacturing, automation, aerospace, automotive, oil & gas and other mechanical engineering related industries. Some job titles held by graduates include Maintenance Technician, Mechanical Engineering Technician and Industrial Machinery Technician.



Nitec in Mechatronics & Robotics (previously known as *Nitec in Mechatronics*)

Are you amazed with what autonomous machines such as automated guided vehicles, driverless cars and robots can do and how they work? Looking for courses that offer wide range of exciting career opportunities or further study choices? If you are, this 3-in-1 course is for you!

Mechatronics & Robotics is a 3-in-1 course, a composition of mechanical, electrical/electronics and microcomputer controlled system that will equip you with essential knowledge and skills of the multidisciplinary fields to enable you to install, set up, operate, maintain and service industrial automated production equipment and systems. You will also learn to perform computer-aided drafting and design, construct and assemble mechanical support, and rectify basic electronics & electrical faults.



Nitec in Mechatronics & Robotics graduates are generally employed by companies in the high-technology automation engineering and servicing industries. Some of the job titles held by graduates include Automation Technician, Automated Equipment Maintenance Technician and Mechatronics Technician. The increasing demand in widely used robotics and automation technology in healthcare, construction, manufacturing and logistics industries enhances the career opportunities and prospect for Mechatronics & Robotics graduates.

Nitec in Microelectronics

Just like cells in a human body, semiconductors are in many electronics and computing devices we use in many aspects of our daily lives.

You will learn electronics fundamentals and manufacturing processes of electronic components, which are commonly known as microchips. These microchips are found in all electronic devices for wireless communications, tablet computers as well as military and clean technology applications. Semiconductor Industry is the largest GDP contributor in Singapore Electronics cluster. It enables Singapore to capture growth opportunities in the Internet of Things (IoT), cloud computing and mobility trends.



Nitec in Microelectronics graduates are employed by companies in electronics and semiconductor manufacturing industries. They manufacture integrated circuits used in smart devices and systems (smart phones, wearables, home appliances, robotics and others). Some of the job titles held by graduates include Semiconductor Process Technician, Semiconductor Manufacturing Technician, Process Technician and Manufacturing Technician.

Nitec in Nursing

Nursing - The Caring Heartbeat of Our Nation.

Be a part of an extraordinary profession – Nursing, join the *Nitec* in Nursing course. The healthcare industry is growing with a wide range of career opportunities for school leavers. You will learn to assist in administering medications, perform specific nursing procedures and treatment orders and teach patients self-care. The *Nitec* in Nursing course comprises two components – 15 months of full-time training at ITE College East and 9 months of supervised clinical attachment at healthcare institutions which includes shifts and weekend duties. Students are assigned to healthcare institutions according to vacancies available. Students are also expected to achieve the compulsory 100% attendance during their supervised clinical practice. For registration with the Singapore Nursing Board as an Enrolled Nurse, students are required to complete all the theoretical and practical components of the course successfully.



Nitec in Nursing graduates are employed in various healthcare organisations and hospitals. Graduates of this course are entitled to be given the title Enrolled Nurse. They may work to assist healthcare professions in many disciplines such as paediatrics, gerontology, oncology, radiology, general, surgical and many others.

Nitec in Opticianry

Our eyes are the windows to the world.

Make a real transformation in people's lives by helping them see better when you join the *Nitec* in Opticianry course!

As an Optician (eyecare practitioner), you will learn to test a person's vision, measure spectacle prescriptions and take various ocular measurements in order to fit a pair of glasses. This course will teach you to cut ophthalmic lenses and fit them into frames to make spectacles. An Optician is also trained to recommend the correct type of lenses and frames, to suit a person's visual needs, style and facial shape.



Upon graduation, *Nitec* in Opticianry graduates can register under the *Optometrists & Opticians Board (OOB)* to become provisionally licensed Opticians.

Nitec in Opticianry graduates are employed in a variety of settings, such as independent or joint practices, hospitals, eye care centres, optical laboratories or optical retail stores. Some of the job titles held by graduates include Optician, Dispensing Optician and Dispensing & Refraction Optician.

Nitec in Pastry & Baking

You walk past a bakery shop and can't help but take a deep breath of the fragrant aroma coming from it. Have you ever wanted to bake pastries and breads for others to enjoy?

In this course, you will be trained to prepare a range of cakes, desserts, pastries, chocolates and bakery products. Ingredients such as non-halal gelatine, artificial colourings and alcohol liquors, amongst others, will be used. We will also equip you with theoretical knowledge of the industry.

This course also includes a six-month enhanced internship at one of the renowned Pastry and Bakery establishments that ITE partners with.

Nitec in Pastry & Baking graduates are employed in hotels, restaurants and bakeries. Some of the job titles held by graduates include Commis Pastry Cook and Assistant Baker.



Nitec in Product Design

Are you creative and like to draw? Do you want to work on objects that range from the everyday to the high-tech? If your answer is yes, what do you study? Product design.

In the *Nitec* in Product Design course, you will learn the fundamental skills in the creation and design of consumer goods such as consumer electronics, furniture and lifestyle goods. *Nitec* in Product Design graduates are highly sought across a broad range of professional design disciplines in creative and bespoke agencies, major corporations and SMEs.

Some of the job titles held by graduates include Product Designer, Product Illustrator, Prototyping Specialist, Project management executive, Entrepreneur, Furniture and lighting designer and Packaging designer.



Nitec in Rapid Transit Technology

Every day, more than 2 million commuters zip around in Singapore on the Mass Rapid Transit. Like the arteries in our bodies, any disruptions in the rail system will result in costly consequences.

Jointly developed by SMRT Institute and ITE, the *Nitec* in Rapid Transit Technology course provides you with a robust foundation in railway engineering. You will also learn the fundamental skills and knowledge in areas such as Rapid Transit Systems and Operations, Automation and Control Systems, as well as Electronics Systems and Equipment.

Nitec in Rapid Transit Technology graduates are employed by mass rapid transit operators, government transport planning agencies as well as companies in the rail equipment industry. Some of the job titles that are held by graduates include Rapid Transit Technical Officer, Trains and Rolling Stock Technician and Permanent Way Field Services Technician.



Nitec in Retail Services

How many times have you walked into a store and wished you received better service?

In this course, we teach our students to promote goods and services by assisting customers in their queries while delivering a memorable customer experience.

You will learn to promote merchandise, serve customers, arrange merchandise for display and perform a variety of retail shop operations.

Nitec in Retail Services graduates are employed by departmental stores or companies in the retail business selling products and services direct to customers. Some of the job titles held by graduates include Retail Sales Associate, Retail Assistant, Cashier, Customer Service Associate and Sales Executive.



Nitec in Security Technology

Apply your technical skills and play an active role in protecting our homes, work and public spaces.

Join us to acquire the niche technical skills and knowledge for installing, testing, troubleshooting and upgrading of security systems including CCTVs, Access Control Systems and Intrusion Detection Systems.

Nitec in Security Technology graduates are employed by systems integrators, security solution providers and end users of security systems including government agencies. Some of the job titles held by graduates include Security Systems Technician, Service Technician and Systems Technician. There are career advancement opportunities to Supervisory positions and beyond.



Nitec in Travel & Tourism Services

You love meeting people from all over the world and want to be a part of Singapore's most dynamic industry.

Upon completion of this course, you will be equipped with the knowledge and skills to coordinate inbound and outbound tours, membership sales, deliver commentaries, perform hosting and guiding, coordinate logistics for events at attractions venues and effectively communicate with both tourists and locals alike.

Nitec in Travel & Tourism Services graduates are employed by companies in the travel and tourism sector. Some of the job titles held by graduates include Guest Relations Officer, Tour & Travel Consultant, Ticketing Officer, Attraction Host and Park Operations Crew.



Nitec in Urban Greenery & Landscape [previously known as Nitec in Facility Technology (Landscaping Services)]

Love nature and the great outdoors, wondered how greenery can be introduced to create a sustainable and liveable space? Curious about what goes into building a Biophilic City in a Garden?

Learn about Horticulture, Arboriculture, Landscape Implementation and Maintenance as well as Integrated Pest Management through holistic training and extensive field practices.

Nitec in Urban Greenery & Landscape graduates could be employed as Assistant Landscape Supervisor in the landscape construction and maintenance companies. Some of the job titles held by graduates may include Assistant Landscape Coordinator, Assistant Landscape Supervisor, Assistant Nursery Supervisor, Senior Landscape Technician, Parks Officer and Floral Design Assistant. They would also be competent to implement and maintain skyrise greeneries, nurseries and urban farms.



Nitec in Video Production

NEW

Be a part of the next generation of video media production and services.

Nitec in Video Production course will equip you with skills to set up and operate video camera, lighting equipment, perform sound recording and video editing. You will learn how to support a broad range of planning and execution in various departments of video production. You will be equipped with technical skill competencies which will prepare you in the productions of corporate videos, event coverage, marketing videos, studio production and media content creation.

Nitec in Video Production graduates can pursue a career in video production as a Camera Operator, Lighting Technician, On-Location Sound Recordist, Video Editor, Vision Mixer/Switcher, Control Unit Operations, Studio Assistant and Production Assistant.



Nitec in Visual Communication

How to visualise images in your mind into gorgeous graphics or photographs?

If that's what you love to do, join this course today! You will learn to produce design for print, such as brochures, posters, creative packaging and magazine layout. You will also be taught on illustrations, digital photography and graphic design.

Companies in the fields of advertising, graphic design, photography, multimedia, production and print employ Nitec in Visual Communication graduates. Our graduates serve the industry as Graphic Designer, Digital Artist, Illustrator and Assistant Photographer.



Nitec in Web Applications

Be the next generation web developer in the Digital Media industry!

Creating web applications is fun and exciting. It frees your creativity and you may be rewarded handsomely too. In this course, we will train you technically competent to develop interactive web content, integration of interactive media, create professional websites using content management system and digital assets manipulation.

Graduates from this course have good employment opportunities in the information communication and digital media industry. These include Design Firms, Advertising Agencies, Museums and Galleries, Website Development Firms, Government Bodies, Public Relation and Marketing Firms and any companies that use the web as part of their business strategies.

Some of the job titles held by graduates include Web Developer, Web Programmer and Interactive Content Developers.



Nitec in Western Culinary Arts

Do you enjoy creating delicacies in the kitchen? Are you thrilled when others enjoy your culinary creations?

Join this course and you will be introduced to kitchen practices and be taught to whip up a wide range of stocks, sauces, soups, and accompaniments to side dishes, as well as mouth-watering main courses. You will be trained in a Western kitchen (non-halal) where a wide range of meats (such as poultry, pork, beef, game meat, fish and seafood) and alcoholic items will be used in the cooking lessons.

This course includes a six-month enhanced internship at one of the renowned restaurants and hotels that ITE partners with.

Nitec in Western Culinary Arts graduates are employed by food and beverage establishments and hotels. Some of the job titles held by graduates include Assistant Cook and Commis Cook.



INTERNET APPLICATION, ACCEPTANCE OF OFFER AND APPEAL FOR FULL-TIME *NITEC* COURSES (JIE 'N' & JIE 'E')

Application, acceptance of offer and appeal for full-time courses can be submitted through the Internet. If you do not have access to a computer, you can use the computer at any of the Customer & Visitor Centre of ITE Colleges listed on page 123.

If you need help with your application, acceptance of offer or appeal, you can approach the Registration Officer at any of the ITE Colleges. The opening hours of ITE Colleges for application are from 8.30am to 6.00pm on Monday to Friday. Please refer to The Straits Times and The New Paper advertisements following the release of 2018 GCE 'N' Level Examination results for the exact application period.

Procedure for application, acceptance of offer and appeal are shown in the following flowchart:

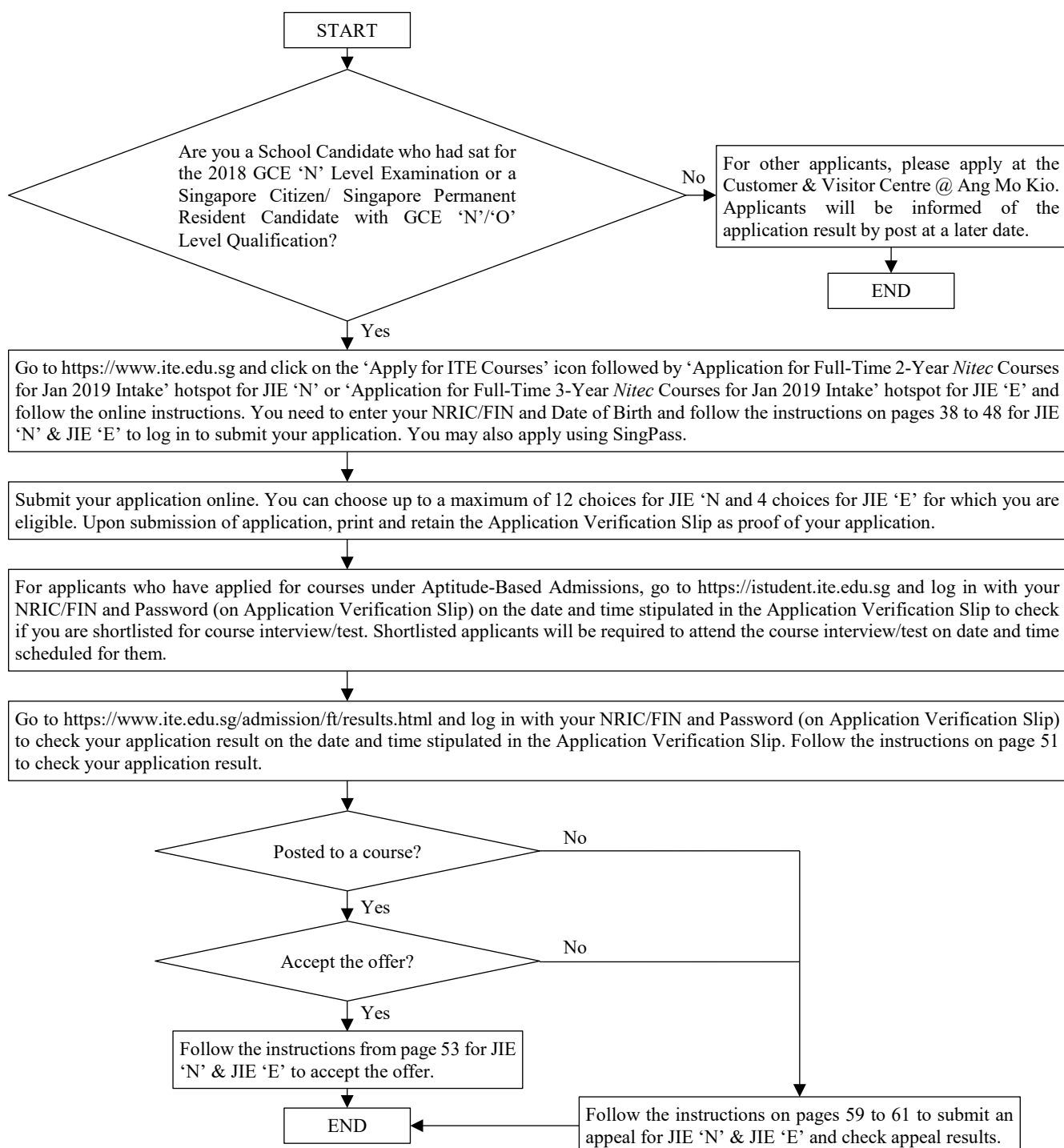

INSTRUCTIONS ON APPLICATION FOR FULL-TIME *NITEC* COURSES (FOR JIE 'N' & JIE 'E' INTAKE)

The application will commence following the release of the 2018 Singapore-Cambridge GCE 'N' Level Examination results. The application period is 4 calendar days, starting from 2.30pm on the 1st day of application (same day as GCE 'N' Level results release) until 5pm on the last day of application. Please refer to The Straits Times and The New Paper advertisements and ITE website following the release of 2018 GCE 'N' Level Examination results for the exact application period.

If you encounter difficulties with your application over the Internet, please go to any of the Customer & Visitor Centre of ITE Colleges listed on page 123 to apply or call the ITE Customer Service Hotline on 1800-2222 111 for assistance.

The Form N is to help you with your application for ITE courses through the Internet or at the Customer & Visitor Centre of ITE Colleges. Please follow the instructions below:

Part 1 – Particulars of Applicant

- **Home and Mobile Phone**
Please update your home or mobile phone number through the Internet where applicable when you apply for ITE courses. You are advised to provide a valid mobile phone number to facilitate correspondence by ITE.
- **Home / Mailing Address and Postal Code**
Please update your home / mailing address through the Internet where applicable when you apply for ITE courses.
- **National Service (NS) Status**
Please update your NS status through the Internet where applicable when you apply for ITE courses. For NS deferment requirement, please refer to details on page 3.

Part 2 – Choice of Training

If you opt for **FULL-TIME TRAINING**, you can select up to 12 choices of Courses and Colleges for JIE 'N' and 4 choices of Courses and Colleges for JIE 'E'. Before making your choices, you are advised to:

- Read the information on courses offered.
- Visit ITE website: <https://www.ite.edu.sg> for further information on ITE courses.
- Make sure that the courses you choose are the ones you are eligible for.
- Make sure that you are free from **colour-appreciation deficiency** if the course you are applying for has this requirement (see Note ② on page 15).
- Enter your choices in **order of preference**.

Use pages 10 to 15 for JIE 'N' and page 19 for JIE 'E' to help you fill in the **correct Course and College codes** of your choice of Courses and Colleges.

Eligible GCE 'N' Technical Level holders may apply for *Nitec* courses under the JIE 'N' and JIE 'E' intake exercises. However, you will only receive one course offer from either intake exercises.

Guide to Internet Application for JIE ‘N’ Full-Time 2-Year Nitec Courses

Please follow the instructions given carefully. You may also refer to the screenshots (for Steps 1 to 6) on the next page.

- **Internet Explorer v11 and above** are recommended. Mobile devices are not recommended.
- Go to <https://www.ite.edu.sg> and click on the ‘**Apply for ITE Courses**’ icon to link you to the full-time intake website.
- Click on ‘**Application for Full-Time 2-Year Nitec Courses for Jan 2019 Intake**’ hotspot.
- Click ‘**Apply Online Now**’ to link you to the application website. You may click the relevant links to other ITE web pages to find out more about ITE courses and colleges before you make your application.
- Click ‘**2-Year Nitec Courses (JIE ‘N’)**’.

Step 1

- Enter your NRIC / FIN and Date of Birth.
- Click ‘**I WANT TO SUBMIT AN APPLICATION**’.
(or you may also apply using SingPass)

Step 2

- Read instructions on the screen.
- You must pass the colour vision test if you wish to apply for: **Aerospace Avionics; Aerospace Technology; Applied Food Science; Architectural Technology; Built Environment; Chemical Process Technology; Digital Animation; Electrical Technology; Electronics, Computer Networking & Communications; Fashion Apparel Production & Design; Interior & Exhibition Design; Mechatronics & Robotics; Microelectronics, Product Design; Rapid Transit Technology; Security Technology; Urban Greenery & Landscape; Video Production; and Visual Communication** courses. To find out if you are free from colour-appreciation deficiency, go to <http://www.toledo-bend.com/colorblind/ishihara.asp> to do a self-check.
- Otherwise, click ‘**NEXT**’ to proceed.

Step 3a

- Check through the particulars displayed on the screen. You may make changes to your NS status (if required).
- Click ‘**NEXT**’ to continue.

Step 3b

- Update your address, home & mobile phone numbers and email address (if required).
- Click ‘**NEXT**’ to continue.

Step 3c

- Click ‘**NEXT**’ to continue.

Step 4

- **Enter your choices in order of preference.** You are allowed to select up to 12 choices. Select your preferred courses and colleges. Check through your choices.
- After that, click ‘**SUBMIT**’.

Step 5

- Click ‘**YES-SUBMIT**’ to confirm and submit your application.

Step 6

- You will see on the screen a verification slip with the choices you have made and your web ID and password. Click ‘**PRINT**’ at the bottom of the page to **print a copy of the verification slip for your reference**. You will need your web ID and password to view the result of your application.

Please note the following:

- *You are advised to keep your web ID and password confidential.*
- ***You are allowed to make changes to your application only once over the Internet. Please follow the instructions in the verification slip for making changes to your application over the Internet. For subsequent changes to application, you have to do so personally at any of the Customer & Visitor Centre of the ITE Colleges listed on page 123 within the application period.***

Application Results

If you have applied for course(s) under Aptitude-Based Admissions, you are required to check at <https://istudent.ite.edu.sg> on **Fri 21 Dec 18 (from 2pm)** if you are shortlisted to attend a course interview/test conducted on **Mon 24 Dec 18 (morning) or Wed 26 Dec 18.**

You must check your final application result at <https://www.ite.edu.sg/admission/ft/results.html> using the given web ID and password **between Fri 28 Dec 18 (9am) and Wed 2 Jan 19** (any change in date will be communicated over the web). You need not call or write to ITE about your application before the results are released.

Screenshots for Steps 1 to 6 of Internet Application (JIE 'N' Intake Exercise)

Step 1: Enter your NRIC/FIN and Date of Birth. Click 'I WANT TO SUBMIT AN APPLICATION'. You may also apply using SingPass.

ITC Student

Admissions Application Form - FULL-TIME(JIEN) Admit Term: 2019 January

The application for Joint Intake Exercise 'N' (2019 January) is open from 17/12/2018 to 20/12/2018. You can only apply for courses that you are eligible for based on your GCE 'N' or GCE 'O' Examination results.

You are requested to declare all information truthfully. Any false declaration will render you liable to appropriate action, including withdrawal from the course offered.

Admission is based on merit and choice of courses. You are advised to select your choice of courses carefully and fill up all the choices, where applicable.

Note : ITE Early Admissions Exercise (EAE) applicants with confirmed EAE course offers are not allowed to participate in this intake exercise or transfer to another course or College.

If you encounter difficulties with your application over the Internet, please go to any of the ITE colleges to apply or call the ITE Customer Service Hotline on Tel 1800-2222 111 for assistance.

You can apply using your NRIC/FIN and Date of Birth or using SingPass.

To apply using NRIC/FIN and Date of Birth, fill in the details below and then click on "I WANT TO SUBMIT AN APPLICATION".

*NRIC/FIN

*Date of Birth (example: 31/12/2000)

[I WANT TO SUBMIT AN APPLICATION](#)

Or

To apply using SingPass, click on

Step 2: Read instructions on screen. Click 'NEXT' to proceed.

ITC Student

Admissions Application Form - FULL-TIME(JIEN) Admit Term: 2019 January

Important Notes

Applicants for the following courses must ensure that they do not have colour appreciation deficiency:

1) Aerospace Avionics	8) Electrical Technology	15) Repair Transit Technology
2) Aerospace Technology	9) Electronics, Computer Networking & Communications	16) Security Technology
3) Applied Food Science	10) Fashion Apparel Production & Design	17) Urban Greenery & Landscapes
4) Architecture Technology	11) Fabrics & Fabrication Design	18) Video Production
5) Bulk Environment	12) Mechatronics & Robotics	19) Visual Communication
6) Chemical Process Technology	13) Microelectronics	
7) Digital Animation	14) Product Design	

Test for colour appreciation deficiency is available [HERE](#)

[Next](#)

Please do not navigate using the browser's BACK, FORWARD or REFRESH buttons. Doing so will disrupt the operation of the system.

Step 3c: Click 'NEXT' to continue.

Student

Admissions Application Form - FULL-TIME(JIEN) Admit Term: 2019 January

Last School / Course Details

Entry Qualification

Entry Qualification: CCRN Level:
 Stream: NORMAL TECHNICAL

Last School Details

MOC School: Completed GCC Education
 (For private candidates, please indicate your last MOC secondary school)

Graduation Year:
 (Please indicate the year of graduation from your last MOC secondary school. If you did not attend a MOC secondary school, please indicate the year when you obtained your qualification.)

Please do not navigate using the browser's BACK, FORWARD or REPEAT buttons. Doing so will disrupt the operation of the system.

Step 4: Enter your choices in order of preference. You are allowed to select up to 12 choices. Select your preferred courses and Colleges. Check through your choices. After that, click 'SUBMIT'.

Student

Admissions Application Form - FULL-TIME(JIEN) Admit Term: 2019 January

Choices

Please select courses accordingly in the order of your choice. The order of your choices and number of choices will determine the course offered (01 for 1st choice, 02 for 2nd choice, 03 for 3rd choice, 04 for 4th choice, etc).

Choice Order	Course	College
01	MFACE <input type="text" value="MFACE"/> <input type="text" value="MOC014"/> <input type="text" value="K181628-20180907-010-001"/>	CCW CC <input type="text" value="CCW CC"/> <input type="text" value="K181628-20180907-010-001"/>
02	MFAFI <input type="text" value="MFAFI"/> <input type="text" value="MOC014"/> <input type="text" value="K181628-20180907-010-001"/>	CCW CC <input type="text" value="CCW CC"/> <input type="text" value="K181628-20180907-010-001"/>
03	MFSSE <input type="text" value="MFSSE"/> <input type="text" value="MOC014"/> <input type="text" value="K181628-20180907-010-001"/>	CCAM <input type="text" value="CCAM"/> <input type="text" value="K181628-20180907-010-001"/>
04	MFCPC <input type="text" value="MFCPC"/> <input type="text" value="MOC014"/> <input type="text" value="K181628-20180907-010-001"/>	CCAM <input type="text" value="CCAM"/> <input type="text" value="K181628-20180907-010-001"/>
05	MFSSE <input type="text" value="MFSSE"/> <input type="text" value="MOC014"/> <input type="text" value="K181628-20180907-010-001"/>	CCAM <input type="text" value="CCAM"/> <input type="text" value="K181628-20180907-010-001"/>
06	MFCST <input type="text" value="MFCST"/> <input type="text" value="MOC014"/> <input type="text" value="K181628-20180907-010-001"/>	CCW CC <input type="text" value="CCW CC"/> <input type="text" value="K181628-20180907-010-001"/>
07	MFAFL <input type="text" value="MFAFL"/> <input type="text" value="MOC014"/> <input type="text" value="K181628-20180907-010-001"/>	CCW CC <input type="text" value="CCW CC"/> <input type="text" value="K181628-20180907-010-001"/>
08	MFCSE <input type="text" value="MFCSE"/> <input type="text" value="MOC014"/> <input type="text" value="K181628-20180907-010-001"/>	CCAM <input type="text" value="CCAM"/> <input type="text" value="K181628-20180907-010-001"/>
09	MFCSD <input type="text" value="MFCSD"/> <input type="text" value="MOC014"/> <input type="text" value="K181628-20180907-010-001"/>	CCAM <input type="text" value="CCAM"/> <input type="text" value="K181628-20180907-010-001"/>
10	MFCSE <input type="text" value="MFCSE"/> <input type="text" value="MOC014"/> <input type="text" value="K181628-20180907-010-001"/>	CCAM <input type="text" value="CCAM"/> <input type="text" value="K181628-20180907-010-001"/>
11	MFCSE <input type="text" value="MFCSE"/> <input type="text" value="MOC014"/> <input type="text" value="K181628-20180907-010-001"/>	CCW CC <input type="text" value="CCW CC"/> <input type="text" value="K181628-20180907-010-001"/>
12	MFCSE <input type="text" value="MFCSE"/> <input type="text" value="MOC014"/> <input type="text" value="K181628-20180907-010-001"/>	CCAM <input type="text" value="CCAM"/> <input type="text" value="K181628-20180907-010-001"/>

Please do not navigate using the browser's BACK, FORWARD or REPEAT buttons. Doing so will disrupt the operation of the system.

Step 5: Click 'YES – SUBMIT' to confirm and submit your application.

Student

Admissions Application Form - FULL-TIME(JIEN) Admit Term: 2019 January

You are about to submit your application. Upon clicking "Yes", you will confirm your application. Click "No" to edit your application details.

Step 6: You will see on the screen a verification slip, showing the choices you have made and your web ID and password. Click 'PRINT' at the bottom of the page to print a copy of the verification slip for your reference. You will need your web ID and password to view the result of your application.



Admissions Application Form - FULL-TIME(TIEN) Admit Term: 2019 January

Verification Slip

PERSONAL DETAILS

Thank you for applying to ITC. Your submission for course(s) under Joint Intake Period: Y1 (2019 January) has been received. You should print a copy of the verification slip for reference by clicking on Print button at the bottom of the page. After printing the verification slip, click on Sign Out at the top right corner to end this application.

Complete Name: _____

NIIC/IDM: _____

Country: Singapore

Blk/Flouse No: 1001 Street Name: 0000000000000000

Unit No #: 100100 Postal: 100100

Home Phone: 1111111111 NS Status: Not Applicable

Mobile: 1111111111 Email Address: 100000000000

COURSES APPLIED

Choice Order	Course	College
01	Ritac Aerial Culinary Arts	ITC College West
02	Ritac Auto Tech (Daytime only)	ITC College West
03	Ritac Kitchens Kitchens	ITC College East
04	Ritac Dept of Business Engg	ITC College Central
05	Ritac Retail Services	ITC College Central
06	Ritac Infocomm Technology	ITC College West
07	Ritac Auto Tech (Night work)	ITC College West
08	Ritac HSE, Workplace Safety & Health	ITC College East
09	Ritac Product Design	ITC College Central
10	Ritac Mechanical Technology	ITC College East
11	Ritac Security Technology	ITC College West
12	Ritac Chemical Process Tech	ITC College East

USER ID AND PASSWORD

Please use the User ID and Password to check the outcome of your application.

User ID: _____

Password: _____

* Your User ID and Password will also be sent to your email address if provided in your Application.

**Warning: Do not reveal your password to anybody to prevent unauthorised access and transaction over the web.

ADDITIONAL INFORMATION

Please verify the choice(s) of the course and College that you have applied. If you wish to amend your application after this, only ONE amendment is allowed and you can do through the Internet between 17/12/2018 and 20/12/2018 by following the instructions below:

- 1) Go to the application page for Joint Intake Period: Y1 (2019 January)
- 2) Enter your NIIC/IDM & Date of Birth
- 3) Click on your verification slip to view it.
- 4) Click on 'Amend Application Form' button below the verification slip
- 5) Enter the password issued to you or your existing password to proceed with amendment

Note: You can only make up to one amendment per application through the Internet. Subsequent changes to application must be done at any of the ITC colleges between 17/12/2018 and 20/12/2018.

If you have indicated course(s) with interview / test as your choice(s), you are required to check whether you are shortlisted for interview / test at <https://iStudent.itc.edu.sg> on 21/12/2018 from 7:00PM. The interview / test will be conducted between 24/12/2018 and 26/12/2018. The website will also display the interview date / time / venue. The steps to check your interview results are: [Login with your User ID and Password](#) > Click 'Self-Service' > Click 'Student Admission' > Click 'View Application Results'. Applicants shortlisted for interview will also be notified via email and mobile phone if the contact information is provided. If you are shortlisted, you should report for interview / test on the date and time stipulated, otherwise the training place will be withdrawn.

You may follow the steps to check your application results at <https://www.itc.edu.sg/admission/itcresults.htm> on 28/12/2018 from 9:00AM. The matriculation (acceptance) period for successful applicants is from 20/12/2018 to 02/01/2019. The offer of training place to you will be withdrawn if you do not accept the offer by 02/01/2019 or do not make payment for the first term fees by 04/01/2019. Details of the payment procedure will be provided to you together with the release of the application results.

IMPORTANT NOTES

Applicants for the following courses must ensure that they do not have colour appreciation deficiency:

- | | | |
|--------------------------------|--|-------------------------------|
| 1) Aerospace Courses | 5) Electrical Technology | 15) Repair Transit Technology |
| 2) Aerospace Technology | 6) Electronics, Computer Networking & Communications | 16) Security Technology |
| 3) Applied Food Science | 10) Fashion Apparel Production & Design | 17) Urban Greenery & Landcare |
| 4) Architectural Technology | 11) Interior & Decoration Design | 18) Video Production |
| 5) Suit Environment | 12) Mechatronics & Robotics | 19) Visual Communication |
| 6) Chemical Process Technology | 13) Microelectronics | |
| 7) Digital Animation | 14) Product Design | |

Test for colour appreciation deficiency is available [HERE](#)

PRINT

Guide to Internet Application for JIE ‘E’ Full-Time 3-Year Nitec Courses with Enhanced Nitec Foundation Programme

Please follow the instructions given carefully. You may also refer to the screenshots (for Steps 1 to 6) on the next page.

- **Internet Explorer v11 and above** are recommended. Mobile devices are not recommended.
- Go to <https://www.ite.edu.sg> and click on the ‘**Apply for ITE Courses**’ icon to link you to the full-time intake website.
- Click on ‘**Application for Full-Time 3-Year Enhanced Nitec Courses for Jan 2019 Intake**’ hotspot.
- Click ‘**Apply Online Now**’ to link you to the application website. You may click the relevant links to other ITE web pages to find out more about ITE courses and colleges before you make your application.
- Click ‘**3-Year Enhanced Nitec Courses (JIE ‘E’)**’.

Step 1

- Enter your NRIC / FIN and Date of Birth.
- Click ‘**I WANT TO SUBMIT AN APPLICATION**’.
(or you may also apply using SingPass)

Step 2

- Read instructions on the screen.
- You must pass the colour vision test if you wish to apply for the **Built Environment (Mechanical & Electrical Services)** course. To find out if you are free from colour-appreciation deficiency, go to <http://www.toledo-bend.com/colorblind/ishihara.asp> to do a self-check.
- Otherwise, click ‘**NEXT**’ to proceed.

Step 3a

- Check through the particulars displayed on the screen. You may make changes to your NS status (if required).
- Click ‘**NEXT**’ to continue.

Step 3b

- Update your address, home & mobile phone numbers and email address (if required).
- Click ‘**NEXT**’ to continue.

Step 3c

- Click ‘**NEXT**’ to continue.

Step 4

- **Enter your choices in order of preference.** You are allowed to select up to 4 choices. Select your preferred courses and colleges. Check through your choices.
- After that, click ‘**SUBMIT**’.

Step 5

- Click ‘**YES-SUBMIT**’ to confirm and submit your application.

Step 6

- You will see on the screen a verification slip with the choices you have made and your web ID and password. Click ‘**PRINT**’ at the bottom of the page to **print a copy of the verification slip for your reference**. You will need your web ID and password to view the result of your application.

Please note the following:

- *You are advised to keep your web ID and password confidential.*
- *You are allowed to make changes to your application only once over the Internet. Please follow the instructions in the verification slip for making changes to your application over the Internet. For subsequent changes to application, you have to do so personally at any of the Customer & Visitor Centre of ITE Colleges listed on page 123 within the application period.*

Application Results

You must check your final application result at <https://www.ite.edu.sg/admission/ft/results.html> using the given web ID and password **between Fri 28 Dec 18 (9am) and Wed 2 Jan 19** (any change in date will be communicated over the web). You need not call or write to ITE about your application before the results are released.

Screenshots for Steps 1 to 6 of Internet Application (JIE 'E' Intake Exercise)

Step 1: Enter your NRIC/FIN and Date of Birth. Click 'I WANT TO SUBMIT AN APPLICATION'. You may also apply using SingPass.

Student

Admissions Application Form - FULL-TIME(JIEE) Admit Term: 2019 January

The application for Joint Intake Exercise 'E' (2019 January) is open from 12/12/2018 to 20/12/2018.

You are requested to declare all information truthfully. Any false declaration will render you liable to appropriate action, including withdrawal from the course offered.

Admission is based on merit and choice of courses. You are advised to select your choice of courses carefully and fill up all the choices, where applicable.

Note : ITE Early Admissions Exercise (EAE) applicants with confirmed EAE course offers are not allowed to participate in this intake exercise or transfer to another course or College.

If you encounter difficulties with your application over the Internet, please go to any of the ITE colleges to apply or call the ITE Customer Service Hotline on Tel 1600-2222 111 for assistance.

You can apply using your NRIC/FIN and Date of Birth or using SingPass.

To apply using NRIC/FIN and Date of Birth, fill in the details below and then click on "I WANT TO SUBMIT AN APPLICATION".

*NRIC/FIN

*Date of Birth [example: 31/12/2000]

I WANT TO SUBMIT AN APPLICATION

or

To apply using SingPass, click on

Step 2: Read instructions on screen. Click 'NEXT' to proceed.

Student

Admissions Application Form - FULL-TIME(JIEE) Admit Term: 2019 January

Important Notes

Applicants for the Full Environment course must ensure that they do not have colour application deficiency.

Test for colour application deficiency is available [HERE](#)

NEXT

Please do not navigate using the browser's BACK, FORWARD or REFRESH buttons. Doing so will disrupt the operation of the system.

Step 3a: Check through the personal particulars displayed on the screen. You may make changes to your NS status, (if required). Click ‘NEXT’ to continue.

Student

Admissions Application Form - FULL-TIME(JEE) - Admit Term: 2019 January

Personal Details

Please make sure you are logged in.

Personal Details		
NAME		
Roll No.	XXXXXXXXXX	Date of Birth: 21/05/1998
Gender	Male	
Religion	Hindu - Other	
Marital Status	Married	
Religion	Hindu - Other	
Marital Status	Married	
Religion	Hindu - Other	
Marital Status	Married	

Declaration

I hereby declare that the above information is true and correct to the best of my knowledge and belief. I understand that any false information provided will be treated as an offence under the provisions of the Information Act, 2009 and I shall be liable for any legal consequences thereon. I shall be held responsible for any such offence.

I hereby declare that I shall not be liable for any such offence under the provisions of the Information Act, 2009 and I shall be held responsible for any such offence.

NEXT

Please click on the 'NEXT' button to proceed to the next page of the application form.

Step 3b: Update your address, home & mobile phone numbers and email address (if required). Click ‘NEXT’ to continue.

Student

Admissions Application Form - FULL-TIME(JEE) - Admit Term: 2019 January

Contact Details

Please update your contact details.

Home Address

Address Type	Address	
Home Address	100 ABC Street, XYZ City 123456	delete

ADD A NEW ADDRESS TYPE

Phone

Phone Type	Telephone	Delete
Mobile Phone	9876543210	delete

ADD A NEW PHONE TYPE

Email Address

Email Type	Email Address	Delete
Personal	xyz@xyz.com	delete

ADD A NEW EMAIL TYPE

Applicants are strongly encouraged to provide a valid email account and mobile phone number to facilitate correspondence by email. Details of your application, including your progress, will be sent to your email account. Applicants shortlisted for interviews / tests will be notified via email and mobile phone. The final result letter for successful applicants will be sent to their email account.

Yes, I have checked my contact details and updated them as necessary.

Your data will be processed by the system and you will be notified by email regarding administrative issues, security and reports pertaining to you. This may be done through the following modes: 1. Email (if you have provided an email address) 2. SMS (if you have provided a mobile phone number) 3. Call (if you have provided a landline or mobile phone number).

NEXT

Please click on the 'NEXT' button to proceed to the next page of the application form.

Step 3c: Click 'NEXT' to continue.

Step 4: Enter your choices in order of preference. You are allowed to select up to 4 choices. Select your preferred courses and Colleges. Check through your choices. After that, click 'SUBMIT'.

Step 5: Click 'YES – SUBMIT' to confirm and submit your application.

Step 6: You will see on the screen a verification slip, showing the choices you have made and your web ID and password. Click 'PRINT' at the bottom of the page to print a copy of the verification slip for your reference. You will need your web ID and password to view the result of your application.



Admissions Application Form - FULL-TIME(JTEE) Admit Term: 2019 January

Verification Slip

PERSONAL DETAILS

Thank you for applying to IITB. Your submission for course(s) under Joint Intake Exercise 'E' (2019 January) has been received. You should print a copy of the verification slip for reference by clicking on Print Button at the bottom of the page. After printing the verification slip, click on Sign Out at the top right corner to end this application.

Complete Name:

NAME/EN

Country:

City/House No: Street Name:

Unit No # Postal:

Home Phone: NS-Status:

Mobile: Email Address:

COURSES APPLIED

Choice Order	Course	College
01	Mtbc Mechanical Tech Dgrs	IITB College Central
02	Mtbc Metall. Materials Sgs	IITB College West
03	Mtbc Metall. Materials Sgs	IITB College Central
04	Mtbc Mech. Engg X Yrs	IITB College West

USER ID AND PASSWORD

Please use this User ID and Password to check the outcome of your application.

User ID:

Password:

* Your User ID and Password will also be sent to your email address if provided in your application.

**Warning: Do not reveal your password to anybody to prevent unauthorized access and transaction over the web.

ADDITIONAL INFORMATION

Please verify the choice(s) of the course and IITB Colleges that you have applied. If you wish to amend your application after this, only ONE amendment is allowed and you can do through the Internet between 17/12/2018 and 27/12/2018 by following the instructions below:

- 1) Go to the application page for Joint Intake Exercise 'E' (2019 January)
- 2) Enter your KRMC/EN & Date of Birth
- 3) Click on your verification slip to view it.
- 4) Click on 'Amend Application Form' button below the verification slip
- 5) Enter the password issued to you or your existing password to proceed with amendments

Note: You can only make up to one amendment per application through the Internet. Subsequent changes to application must be done at any of the IITB Colleges between 27/12/2018 and 28/12/2018.

You may follow the steps to check your application results at <https://www.iitb.ac.in/admission/it/results.html> on 28/12/2018 from 9:00AM. The matriculation (acceptance) period for successful applicants is from 30/12/2018 to 02/01/2019. The offer of training place to you will be withdrawn if you do not accept the offer by 02/01/2019 or do not make payment for the first term fees by 04/01/2019. Details of the payment procedure will be provided to you together with the release of the application results.

IMPORTANT NOTES

Applicants for the Built Environment course must ensure that they do not have colour appreciation deficiency.

Test for colour appreciation deficiency is available [HERE](#)

PRINT

INSTRUCTIONS ON CHECKING OF COURSE INTERVIEW DETAILS [FOR JIE 'N' INTAKE EXERCISE]

If you have applied for the following course(s) under Aptitude-Based Admissions as your choice(s), you may be shortlisted to attend one interview on **Mon 24 Dec 18 (morning) or Wed 26 Dec 18**. For courses under Aptitude-Based Admissions, applicants must first meet the ITE aggregate point for the course to be shortlisted.

- | | | |
|------------------------------------|---------------------------------------|-----------------------------|
| • Aerospace Avionics | • Digital Animation | • Opticianry |
| • Aerospace Machining Technology | • Fashion Apparel Production & Design | • Pastry & Baking |
| • Aerospace Technology | • Fitness Training | • Product Design |
| • Architectural Technology | • Floristry | • Travel & Tourism Services |
| • Asian Culinary Arts | • Hair Fashion & Design | • Video Production |
| • Beauty & Wellness | • Interior & Exhibition Design | • Visual Communication |
| • Community Care & Social Services | • Nursing | • Western Culinary Arts |

You are required to check if you are shortlisted for a course interview at <https://istudent.ite.edu.sg> on **Fri 21 Dec 18 (from 2pm)**. Shortlisted applicants will be required to attend one interview to assess their suitability for the course. Shortlisted applicants who are not successful at the course interview will be considered for their remaining choices based on merit. Applicants applying for other courses are not required to attend interview unless otherwise indicated.

Shortlisted applicants who have provided a valid email address or mobile phone number during application will also be notified to check their interview details via email and/or mobile phone on **Fri 21 Dec 18 (from 2pm)**.

The results of application and course interview will be released on **Fri 28 Dec 18 (from 9am)**.

If you encounter difficulties checking interview details over the Internet, please call the ITE Customer Service Hotline on 1800-2222 111 for assistance.

Guide to Checking of Course Interview Details

Please follow the instructions given carefully.

- **Internet Explorer v11 and above** are recommended. Mobile devices are not recommended.
- The Internet address for the checking of admission interview details is <https://istudent.ite.edu.sg>.

Step 1

- Enter your web ID and password.
- Click 'Sign In'.

Step 2

- Click 'Self-Service'.
- Click 'Student Admission'.
- Click 'View Application Results'.

Step 3

- Click 'Sign Out' at the top right corner of the page to end the session.

Instructions to Shortlisted Applicants for Course Interview

If you are shortlisted for the course interview/test, please refer to the details below:

Instructions to Applicants Shortlisted for

Nitec in Architectural Technology / Nitec in Digital Animation / Nitec in Fashion Apparel Production & Design / Nitec in Interior & Exhibition Design / Nitec in Product Design / Nitec in Visual Communication / Nitec in Video Production Courses

Your admission to the course is subject to you passing an interview and aptitude test scheduled on **Mon 24 Dec 18 (morning) or Wed 26 Dec 18**.

You are to report to your posted College for a course interview and aptitude test on the date and time given to you at <https://istudent.ite.edu.sg>. Otherwise, you will not be considered.

Please bring with you the following items:

- Your NRIC/Passport
- Your GCE 'N' or GCE 'O' Level Examination Result Slip/Certificate
- Your Report Book from secondary school
- Your portfolio works
- Drawing Kit (2B Graphite Drawing Pencil, Colour Pencil, Eraser and Sharpener)

Instructions to Applicants Shortlisted for

Nitec in Asian Culinary Arts / Nitec in Beauty & Wellness / Nitec in Community Care & Social Services / Nitec in Fitness Training / Nitec in Hair Fashion & Design / Nitec in Nursing / Nitec in Pastry & Baking / Nitec in Western Culinary Arts Courses

Your admission to the course is subject to you passing an interview scheduled on **Mon 24 Dec 18 (morning) or Wed 26 Dec 18** and a prescribed medical examination.

You are to report to your posted College for a course interview on the date and time given to you at <https://istudent.ite.edu.sg>. Otherwise, you will not be considered.

Please bring with you the following items for the interview:

- Your NRIC/Passport
- Your GCE 'N' or GCE 'O' Level Examination Result Slip/Certificate
- Your Report Book from secondary school

Instructions to Applicants Shortlisted for

Nitec in Aerospace Avionics / Nitec in Aerospace Machining Technology / Nitec in Aerospace Technology / Nitec in Floristry / Nitec in Opticianry / Nitec in Travel & Tourism Services Courses

Your admission to the course is subject to you passing an interview scheduled on **Mon 24 Dec 18 (morning) or Wed 26 Dec 18**. For *Nitec in Aerospace Avionics; Aerospace Machining Technology; Aerospace Technology; and Floristry* courses, an aptitude test will also be conducted.

You are to report to your posted College for a course interview on the date and time given to you at <https://istudent.ite.edu.sg>. Otherwise, you will not be considered.

Please bring with you the following items for the interview:

- Your NRIC/Passport
- Your GCE 'N' or GCE 'O' Level Examination Result Slip/Certificate
- Your Report Book from secondary school

INSTRUCTIONS ON ACCEPTANCE OF OFFER (FOR JIE 'N' & JIE 'E' INTAKE EXERCISES)

There are **2 stages** under acceptance of course offer:

Stage 1: Check Your Application Results and Accept Course Offer – this is for applicants to check and accept or reject a course offer



Stage 2: Bursary/Financial Assistance Application / Photo Upload – upon course acceptance, applicants who are eligible for financial assistance may submit their application online. All applicants are required to upload passport size colour photo for the application of ITE Student Concession Card.

Details of the 2 stages are provided below.

Stage 1 – Check Your Application Results and Accept Course Offer

The application results will be released on Fri 28 Dec 18 at 9am. You are required to check your application results. If you are offered a full-time course, you must accept it through the Internet between **Fri 28 Dec 18 and Wed 2 Jan 19**. You are to follow the instructions on registration and payment details upon the acceptance of offer. Otherwise, your training place will be withdrawn and offered to other applicant.

Note: **Applicants who are not successful in getting a place in any of their registered choices of course, will be manually posted to another suitable course with vacancies subject to applicants meeting the course's minimum entry requirements.**

If you encounter difficulties accepting the offer over the Internet, please go to the ITE College you are posted to or call the ITE Customer Service Hotline on 1800-2222 111 for assistance.

- **Internet Explorer v11 and above** are recommended. Mobile devices are not recommended.
- The Internet address for the checking of application results and acceptance of course offer website: <https://www.ite.edu.sg/admission/ft/results.html>

Please follow the steps below to check your application results and accept course offer:

- 1) Click on the 'Check Application Results / Accept Course Offer' icon.
- 2) Login with your User ID and Password. The login User ID and Password would have been provided to you in the verification slip upon completion of your application.
- 3) Click 'Self-Service' > Click 'Student Admission' > Click 'View Application Results' to view your application results.
- 4) If you are offered a course and would like to accept the course offer, you are required to verify / provide your personal particulars and health declaration before you can accept the course offer. **Please get ready the information as given in the table overleaf before you proceed to accept the course offer.** You may save the information entered by clicking the 'Save As Draft' button at any time, exit the panel and resume later. **If you do not provide the necessary information and complete the course acceptance process, you will be deemed to have withdrawn your training place and the training place will be offered to other eligible applicants appealing for a place in the course.**

Information Required to Complete the Acceptance Process

(1)	Parent(s) / guardian particulars (if you are not staying with your parent(s), please provide your guardian's particulars)	Fields required are: 1) Name 2) NRIC / FIN 3) Citizenship 4) Contact No. 5) Email (optional)
(2)	No. of family members in your household (including yourself)	-
(3)	Total gross household monthly income	In Singapore dollars and round-off to the nearest hundred
(4)	Details of personal particulars	Birth Country, Marital Status, Religion, House Type
(5)	Details of personal health condition	-

5) Once you have completed the course acceptance process, click on the button provided at the bottom of the webpage to proceed to Stage 2.

Stage 2 – Bursary/Financial Assistance Application (for eligible students who meet income criteria) / Photo Upload

(i) Bursary/Financial Assistance Application

Applicants who meet income criteria (see page 101) and are eligible for bursary/financial assistance may submit their application online. You need to provide the following information of all family members in the same household:

- Name
- Relationship to you
- Age
- Occupation/School
- Marital Status
- Gross Monthly Income

Alternatively, you may exit the browser at any time and apply for bursary/financial assistance later at <https://myportal.ite.edu.sg/bursary> from the next day after course acceptance.

After submitting the application for bursary/financial assistance, you will be notified via email on the procedure to provide one supporting income document (e.g. latest payslips of not more than 3 months old or CPF contribution statement or latest income tax statement or letter from employer indicating income) for each working adult to complete your application for bursary/financial assistance.

(ii) Photo Upload

All applicants are required to upload a passport size photo for the application of ITE Student Concession Card. The guidelines for the photo are that it must:

- Be in colour, taken against white background without shadow
- Be taken within the last 3 months
- Show the full face without headgear
- Show that your hair is neatly combed or tied up, and must be of natural colour
- Not show any outrageous earrings

The photo image requirements are:

- JPEG format and to be named as: NRIC.jpg (e.g. T1234567A.jpg)
- Dimensions must be in 240 × 320 pixels
- File size should be about 150 kilobytes

You may make use of the image editing tools to resize your photo at this link:

https://central.ite.edu.sg/media/Student_Services/resizephoto.pdf.

Once you are done, click 'Exit' to close the browser. Alternatively, you may exit the browser at any time and upload your photo later at <https://myportal.ite.edu.sg/photo> from the next day after course acceptance.

Please visit any of the ITE Customer & Visitor Centre of ITE Colleges listed on page 123 if you encounter difficulties to complete the information for acceptance of course offer during the acceptance period.

Screenshots for Steps 1 to 12 of Checking Application Results, Acceptance of Course Offer and Bursary/Financial Assistance Application / Photo Upload (for JIE ‘N’ & JIE ‘E’ Intake Exercises)

Stage 1 – Check Your Application Results and Accept Course Offer

Step 1: Enter your User ID and Password. Click ‘Sign In’.



Step 2: Click on ‘Self-Service’, followed by ‘Student Admission’, then ‘View Application Results’ and ‘Proceed to Accept Offer’.

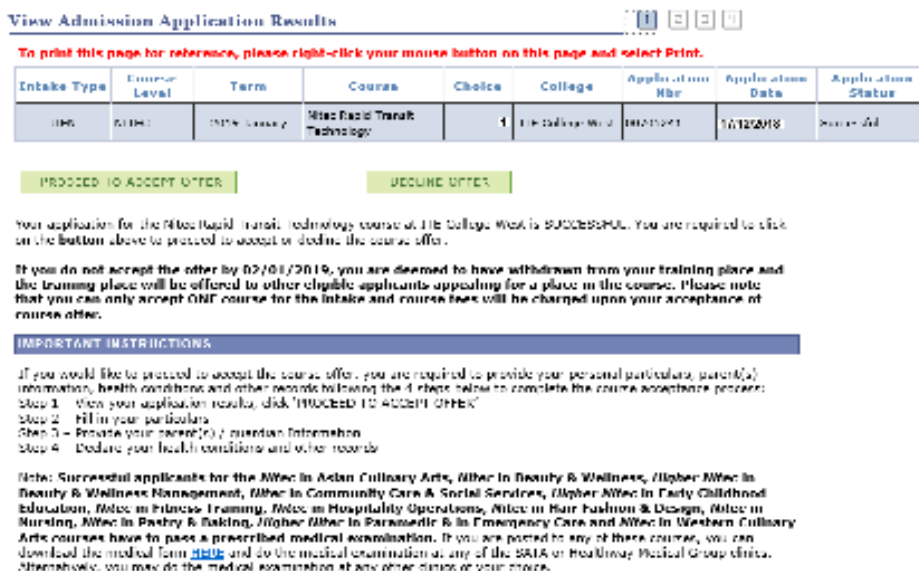

Step 3: Update Students’ Particulars.



Step 4: Update Parent(s)/Guardian Information.

View Admission Application Results

Parent(s)/Guardian Information:

Please provide your father/mother/guardian particulars.

Profile #1

*Name: [XXXXXXXXXX]

*Citizenship: [Singapore Citizen] *Relationship: [Father]

Status: [S] *ID: [S1111111D] *Emergency Contact No.: [65555555]

Email Address: []

Profile #2

*Name: [YYYYYYY] Clear

*Citizenship: [Singapore Citizen] *Relationship: [Mother]

Status: [S] *ID: [S2222222G] *Emergency Contact No.: [65555555]

Email Address: []

* Mandatory fields

[SAVE AS DRAFT] [PREVIOUS] [NEXT]

Step 5: Update Student’s Declaration (Health & Other Records). Upon completion, click ‘Submit and Confirm Acceptance of Offer’ to accept the course offer.

View Admission Application Results

Student's Declaration (Health & Other Records)

Do you have any existing physical or medical health conditions? Yes No

Students with disabilities (e.g., learning, sensory, physical) are encouraged to declare them so that appropriate support services can be provided, including facilitation to be considered for other suitable course if available, should there be difficulties meeting the requirements of the posted course. If you have answered 'Yes', please indicate your health condition below:

Are you currently being investigated or required by the authority to assist in the investigation of any criminal offences? Yes No

Student's Declaration and Acknowledgement

I confirm that all information provided by me is true and accurate to the best of my knowledge and I have not deliberately omitted any relevant facts. I understand that any false declaration will render me liable to appropriate action, including withdrawal from the course offered.

I understand and acknowledge that:-

(i) the personal data that I provide to ITE shall be treated as confidential. Such data may include but not limited to personal particulars, family data, and assessment records;

(ii) the personal data shall be used by ITE for communication purposes with regards to administrative issues, security and matters pertaining to myself and any programmes I may sign up for as facilitated by ITE, through the following modes of communication: Voice Call/Phone call, SMS/MMS (Text messages), Whatsapp or any other data applications (Text messages), Mail and Electronic Mail, and Fax;

(iii) the personal data shall be used to facilitate the carrying out of activities by ITE as an educational institution, which would include without limitation, publication or release of information that is customary by educational institutions, such as the awarding of prizes, medals, scholarships, and other marks of distinction whether internally or otherwise, and student or graduation status; and

(iv) my data may be used for prescribed evaluative purpose that may include, but is not limited to, evaluation for admissions to institutions of higher learning (eg, the Polytechnics), for the selection and/or disbursement of scholarships/ and/or bursaries/ and/or loans and other support schemes administered by ITE or external organizations.

I have viewed and noted the contents of the Enrolment Letter. The Enrolment Letter can be viewed [HERE](#). A copy of the Enrolment Letter was sent to your Email Address provided during application.

All fields are mandatory

[SAVE AS DRAFT] [PREVIOUS] [SUBMIT AND CONFIRM ACCEPTANCE OF OFFER]

Step 6: Click ‘YES’ to confirm your choice.

View Admission Application Results

Do you wish to proceed with the Acceptance of Offer for Nitec Band Transit Technology at ITE College West?

[YES] [NO]

Step 7: For Singapore Citizen / Singapore Permanent Resident, softcopy of the **Enrolment Letter** will be sent to your personal email address (which you have provided during application). For International Student, you will receive your **Enrolment Letter** via post. View and print this Online Acceptance Form. Thereafter, click on the button provided at the bottom of this webpage to proceed to the next stage.

Online Acceptance Form



To print this page for reference, please right-click your mouse button on this page and select Print.

Intake Type	Course Level	Term	Course	Class	College	Application No	Application Date	Application Status
1st Intake	ITE	2019 Intakes	ITE Rapid Transit Technology	1	ITE College West	01902019	17/02/2019	Accepted Offer

We are pleased that you have accepted admission for the ITE Rapid Transit Technology course at ITE College West and look forward to welcoming you to the Institute of Technical Education. Please contact your posted college as follows should you need further assistance:

ITE College Central - 62902211
 ITE College East - 61902067
 ITE College West - 61902020

Please ensure that your bio-data, address and telephone contact details are up-to-date in our System. You may update your address and telephone contact details any time via the Student Administration System at www.ite.edu.sg. Alternatively, you may approach the Customer Service Centre at your College for assistance.

The offer of an ITE course to applicants is subject to them being physically, medically and mentally fit to pursue the course. This is to ensure that all students can benefit from ITE training in a safe and controlled environment. Applicants or students assessed by ITE as being unfit can be withdrawn from the course. Where appropriate, they may be considered for other courses if there are suitable ones.

IF YOU ARE A SINGAPOREAN CITIZEN/ SINGAPORE PERMANENT RESIDENT

You are to report to your posted college to register for your course on the date and time specified in your Enrolment Letter. A copy of the enrolment letter will be sent to your personal email provided during application.

You may follow these steps to obtain instructions to view your fees payable and the payment modes:
 Go to www.ite.edu.sg
 Click on Full-time Courses, followed by Admission, then Full-time and Fees

If you do not pay your first term fees by 04/01/2019, you will be deemed to have forfeited your training place and the training place will be offered to other eligible applicants appealing for a place in the course.

IF YOU ARE AN INTERNATIONAL STUDENT

You are required to obtain clearance from the Immigration & Checkpoints Authority (ICA) for issuance of Student Pass to study in ITE. A separate letter on the procedure to apply for Student Pass will be sent to you.

Your enrolment in the ITE Rapid Transit Technology course at ITE College West has been confirmed. You are now leaving the course acceptance webpage. Please click on the button below to proceed to the next stage.

APPLY FOR BURSARY ASSISTANCE / UPLOAD PHOTO

Note: If you are not eligible for bursary/financial assistance, the button description would be 'UPLOAD PHOTO'

Stage 2 – Bursary/Financial Assistance Application (only for those who are eligible for bursary/financial assistance) / Photo Upload

Step 8: If you are eligible for bursary/financial assistance, proceed to fill in the relevant information online and click ‘**Submit**’. After submitting the application for bursary/financial assistance, you will be notified via email on the procedure to provide one supporting income document (e.g. latest payslips of not more than 3 months old or CPF contribution statement or latest income tax statement or letter from employer indicating income) for each working adult to complete your application for bursary/financial assistance.



You have accepted the offer of an ITE full-time course.

You are eligible and can now apply for Bursary / Financial Assistance and upload your photo for ITE Student Concession Card. To apply for Bursary / Financial Assistance, please provide the information of family members staying with you in the same household in the table below. Both your parents' information is compulsory and must be completed.

I would like to apply for ITE's Bursary / Financial Assistance. Details of family members staying with me are as below:

Name of Family Member	Relationship	Age	Occupation/School	Marital Status	Gross Monthly Income
AAAAA	Father	45	Security Officer	Married	\$1,500
BBBBB	Mother	42	Admin Officer	Married	\$1,500
CCCCC	Sister	25	Writer	Single	\$1,000
DDDDD	Sister	19	National Service	Single	0
EEEE	Brother	18	Student	Single	0

I do not wish to apply. Please contact ITE staff (Email: myfinances@ite.edu.sg) for assistance.

I declare that all the information provided by me is true and correct to the best of my knowledge. I understand that any false information will render me liable for applying and/or including false information in my application for ITE.

[Back](#)

If you are not ready to apply for Bursary / Financial Assistance, click 'Photo Submission' to proceed to the next step.

[Photo Submission](#)

Click 'Back' to end the session.

[Back](#)

Step 9: Click on ‘**Photo Submission**’ to proceed to upload photo for the application of your ITE Student Concession Card.



Thank you. This is to acknowledge that we have received your bursary / financial assistance application.

You will be receiving an email on the instructions for the income documents to be submitted.

Please click 'Photo Submission' to proceed to the next step.

[Photo Submission](#)

Click 'Back' to end the session.

[Back](#)

Step 10: Click 'Next' after reading the guidelines to submit a digital photograph image file for the making of your ITE Student Concession Card.



Step 11: Upload a passport size photo (coloured) for the making of your ITE Student Concession Card. Click 'Submit Photo'.



Step 12: Click 'Exit' to close the browser.

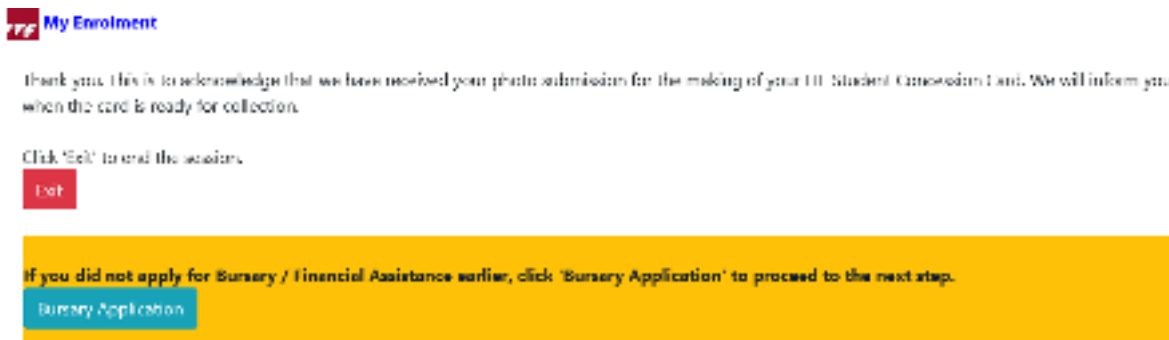

Instructions to Successful Applicants Who Have Accepted Nitec Courses

For Singapore Citizens/Singapore Permanent Residents

You are required to report to your posted College **between Wed 2 Jan 19 (afternoon) and Fri 4 Jan 19** to register for your course. The Enrolment Letter, which contains registration details, will be sent to the email address that you have provided during course application. You can also view your Enrolment Letter by following these steps: Login with your User ID and Password > Click 'Self-Service' > Click 'Student Admission' > Click 'View Enrolment Letter'.

The first term fees payable is indicated on page 100. For your convenience, you may pay your first term fees via a number of payment modes which is explained on page 99. **If you do not pay your fees by Fri 4 Jan 19, you will be deemed to have withdrawn your training place and the place will be offered to other eligible applicants appealing for a place in the course.**

You are to report to your posted College on **Mon 7 Jan 19 at 9am** or other time as advised by your College, in your former school uniform or ITE uniform to commence training. Please bring your NRIC on that day.

For International Students

You are required to apply for a Student Pass via the SOLAR Plus by **Wed 9 Jan 19**. A separate letter will be posted to you to inform you of the details. **Your admission to the course is subject to clearance by the Immigration & Checkpoints Authority (ICA) for the issuance of a Student Pass to study in ITE.**

Upon obtaining your Student Pass, you are to report to the Customer & Visitor Centre of your posted College to pay your first term fees and register for the course. You are also required to submit the completed Application Form for InterBank GIRO (attached at the end of this booklet) for payment of 2nd term fees onwards and medical report (if you are posted to a course that requires medical examination). The payment modes are explained on page 99 and the first term fees payable are indicated on page 100. You are allowed to commence your training only after you have obtained the Enrolment Letter from the Customer & Visitor Centre of your posted College, paid your first term fees and submitted the completed Application Form for InterBank GIRO.

If you do not report to the College to commence training by **Mon 11 Feb 19**, your training place will be withdrawn and offered to other eligible applicant appealing for a place in the course.

The courses for January 2019 term will start on **Mon 7 Jan 19**.

Change of Citizenship

Fees are charged based on Citizenship at the point of term commencement. Students who have officially informed ITE of their Citizenship change to Singapore Citizen or Singapore Permanent Resident before the term commencement will have their fees adjusted to the Singapore Citizen / Singapore Permanent Resident rate for that term. However, for students who inform ITE officially of their Citizenship change to Singapore Citizen or Singapore Permanent Resident after the term commencement, their fees will be adjusted to the Singapore Citizen/ Singapore Permanent Resident rate only with effect from the next term.

INSTRUCTIONS ON APPEAL FOR ADMISSION OR TRANSFER (FOR JIE 'N' & JIE 'E' INTAKE EXERCISES)

If you are offered a full-time course, you are advised to accept it through the Internet before appealing for a change of course or College. Otherwise, your place will be offered to those who are eligible and have appealed for the course. To appeal for transfer to another course, you should accept the course offered and submit another application via the Internet.

If you have applied and are **not offered a course**, you may submit an appeal for admission through the Internet for the courses you are eligible to appeal for. Alternatively, you may consider applying for a Traineeship course. For more details on Traineeship courses and application procedure, please go to pages 112 to 121.

You have to submit your appeal between **Fri 28 Dec 18 and Wed 2 Jan 19**. Please note that you must meet the minimum entry requirements for the course(s) before you can submit your appeal. While all eligible appeals will be given due consideration, meeting the minimum entry requirements does not guarantee you a place in the course, as admission is also subject to available vacancies in open competition.

If you encounter difficulties submitting your appeal for a full-time course over the Internet, please go to any of the ITE Colleges listed on page 123 to submit your appeal or call the ITE Customer Service Hotline on 1800-2222 111 for assistance.

Procedures for appeal are shown in the following flowchart:

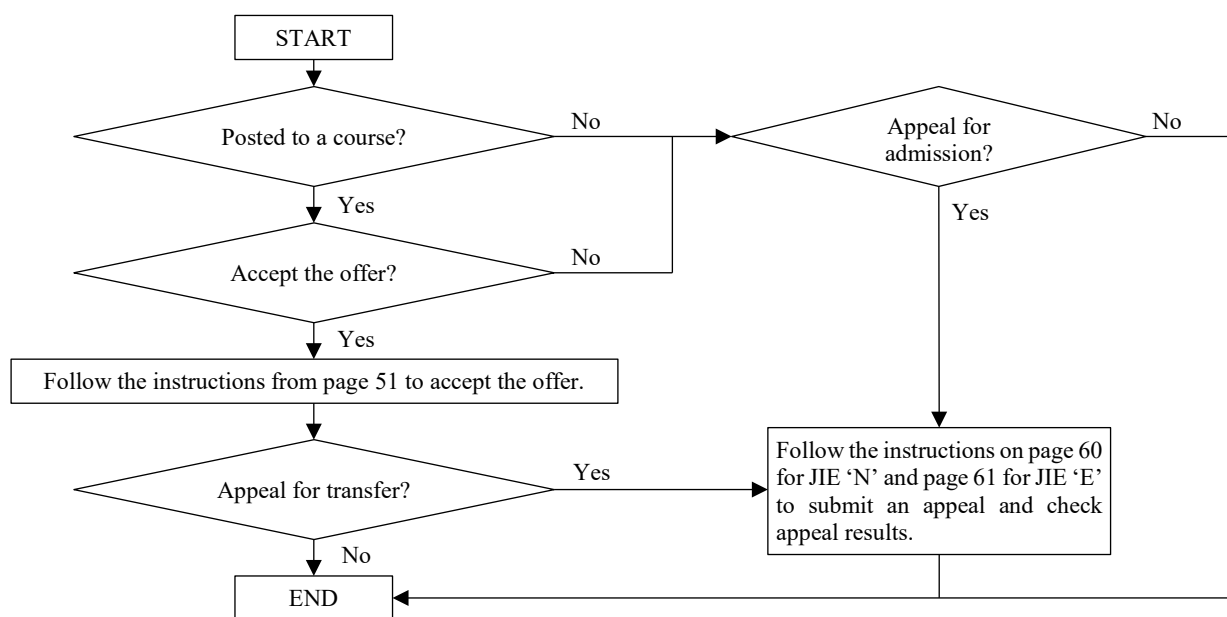

Guide to Internet Appeal for JIE ‘N’ Full-Time 2-Year Nitec Courses

Please follow the instructions below carefully:

- **Internet Explorer v11 and above** are recommended. Mobile devices are not recommended.
- Go to <https://www.ite.edu.sg> and click on the ‘**Apply for ITE Courses**’ icon to link you to the full-time intake website.
- Click on the ‘**Application for Full-Time 2-Year Nitec Courses for Jan 2019 Intake**’ hotspot.
- Click ‘**Apply Online Now**’ to link you to the application website.
- Click ‘**2-Year Nitec Courses (JIE ‘N’)**’.

Step 1

- Enter your NRIC / FIN and Date of Birth.
- Click ‘**I WANT TO SUBMIT AN APPLICATION**’.
(or you may also apply using SingPass)

Step 2

- Read instructions on the screen.
- You must pass the colour vision test if you wish to apply for: **Aerospace Avionics; Aerospace Technology; Applied Food Science; Architectural Technology; Built Environment; Chemical Process Technology; Digital Animation; Electrical Technology; Electronics, Computer Networking & Communications; Fashion Apparel Production & Design; Interior & Exhibition Design; Mechatronics & Robotics; Microelectronics, Product Design; Rapid Transit Technology; Security Technology; Urban Greenery & Landscape; Video Production; and Visual Communication** courses. To find out if you are free from colour-appreciation deficiency, go to <http://www.toledobend.com/colorblind/ishihara.asp> to do a self-check.
- Otherwise, click ‘**NEXT**’ to proceed.

Step 3

- **Enter your choices in order of preference.** Check through your choices.
- After that, click ‘**SUBMIT**’.

Step 4

- Click ‘**YES-SUBMIT**’ to confirm and submit your application.

Step 5

- You will see on the screen a verification slip with the choices you have made and your web ID and password. Click ‘**PRINT**’ at the bottom of the page to **print a copy of the verification slip for your reference**. You will need your web ID and password to view the result of your application.

You are allowed to make changes to your application only once over the Internet. Please follow the instructions in the verification slip for making changes to your application over the Internet. For subsequent changes to application, you have to do so personally at any of the Customer & Visitor Centre of the ITE Colleges listed on page 123 within the application period.

Result of Appeal

For applicants who appeal for courses with interview/test under Aptitude-Based Admissions, you are to check at <https://istudent.ite.edu.sg> on **Fri 4 Jan 19 (from 9am)** if you are shortlisted for course interview/test on **Mon 7 Jan 19**.

You must check the final result of your appeal at <https://www.ite.edu.sg/admission/ft/results.html> using the given web ID and password between **Wed 9 Jan 19 (9am)** and **Fri 11 Jan 19** (any change in date will be communicated over the web). You need not call or write to ITE about your application before the results are released.

Guide to Internet Appeal for JIE 'E' Full-Time 3-Year Nitec Courses with Enhanced Nitec Foundation Programme

Please follow the instructions below carefully:

- **Internet Explorer v11 and above** are recommended. Mobile devices are not recommended.
- Go to <https://www.ite.edu.sg> and click on the 'Apply for ITE Courses' icon to link you to the full-time intake website.
- Click on the 'Application for Full-Time 3-Year Nitec Courses with Enhanced Nitec Foundation Programme for Jan 2019 Intake' hotspot.
- Click 'Apply Online Now' to link you to the application website.
- Click '3-Year Nitec Courses with Enhanced Nitec Foundation Programme (JIE 'E')'.

Step 1

- Enter your NRIC / FIN and Date of Birth.
- Click 'I WANT TO SUBMIT AN APPLICATION'.
(or you may also apply using SingPass)

Step 2

- Read instructions on the screen.
- You must pass the colour vision test if you wish to apply for the **Built Environment (Mechanical & Electrical Services)** course. To find out if you are free from colour-appreciation deficiency, go to <http://www.toledo-bend.com/colorblind/ishihara.asp> to do a self-check.
- Otherwise, click 'NEXT' to proceed.

Step 3

- **Enter your choices in order of preference.** Check through your choices.
- After that, click 'SUBMIT'.

Step 4

- Click 'YES-SUBMIT' to confirm and submit your application.

Step 5

- You will see on the screen a verification slip with the choices you have made and your web ID and password. Click 'PRINT' at the bottom of the page to **print a copy of the verification slip for your reference.** You will need your web ID and password to view the result of your application.

You are allowed to make changes to your application only once over the Internet. Please follow the instructions in the verification slip for making changes to your application over the Internet. For subsequent changes to application, you have to do so personally at any of the Customer & Visitor Centre of the ITE Colleges listed on page 123 within the application period.

Result of Appeal

You must check the final result of your appeal at <https://www.ite.edu.sg/admission/ft/results.html> using the given web ID and password between **Wed 9 Jan 19 (9am) and Fri 11 Jan 19** (any change in date will be communicated over the web). You need not call or write to ITE about your application before the results are released.

JOINT INTAKE EXERCISE ‘H’ (JIE ‘H’)

INFORMATION ON JOINT INTAKE EXERCISE ‘H’ (JIE ‘H’) FOR FULL-TIME *HIGHER NITEC* COURSES UNDER DIRECT ENTRY SCHEME TO POLYTECHNIC PROGRAMME (DPP)

[FOR ELIGIBLE GCE ‘N’ (ACADEMIC) HOLDERS]

- Direct Entry Scheme to Polytechnic Programme (DPP)
- Summary List of *Higher Nitec* Courses Offered under Jan 2019 JIE ‘H’
- Full-Time *Higher Nitec* Courses and Entry Requirements
- Posting of Applicants
- Course Synopsis and Career Prospects
- Instructions on Application
- Instructions on Acceptance of Offer and Fees Payment
- Instructions on Appeal

DIRECT ENTRY SCHEME TO POLYTECHNIC PROGRAMME (DPP)

For students who have performed well in the GCE ‘N’ (Academic) Level examination and who would like to benefit from a more hands-on preparation at ITE, you may first enrol in a *Higher Nitec* course at ITE. You will subsequently be assured of a place in a related polytechnic course, provided you achieve the qualifying Grade Point Average (GPA) score in your *Higher Nitec* course.

The DPP caters only to Secondary 4 ‘N’ (Academic) students of the preceding cohort, i.e. only scores received by Secondary 4 ‘N’ (Academic) students at the GCE ‘N’ Level examinations in 2018 will be considered for application to the DPP 2019 intake.

Upon release of the GCE ‘N’ (Academic) Level results, Secondary 4 ‘N’ (Academic) students may apply for the Direct Entry Scheme to Polytechnic Programme (DPP) based on their GCE ‘N’ (Academic) Level final examination results and school-based ‘O’-Level preliminary examination results (if applicable). Students can also combine their GCE ‘N’ (Academic) Level results and school-based ‘O’-Level preliminary examination results to apply for the DPP. Successful applicants will enrol in ITE in January 2019 for a 10-week preparatory course, before joining the *Higher Nitec* course in April 2019. In order to be assured of a place in the polytechnics, students must meet the qualifying *Higher Nitec* GPA shown in the Table below.

Qualifying *Higher Nitec* GPA for Progression to Polytechnics under DPP

Courses	Progress to first-year in relevant Polytechnic Diploma course*	Progress to second-year in relevant Polytechnic Diploma course*
Applied Sciences <i>Higher Nitec</i> Courses[#]	ITE raw GPA \geq <u>2.5 points</u> (excluding CCA bonus points [^])	N.A.
Engineering or Info-Communications Technology <i>Higher Nitec</i> Courses[#]	ITE raw GPA \geq <u>2.5 points</u> (excluding CCA bonus points [^])	ITE raw GPA \geq <u>3.5 points</u> (excluding CCA bonus points [^])
Business & Services <i>Higher Nitec</i> Courses	ITE raw GPA \geq <u>3.0 points</u> (excluding CCA bonus points [^])	N.A.

[#] For *Higher Nitec* courses in Applied Sciences, Engineering or Info-Communications Technology, in addition to meeting the qualifying GPAs, students are required to take up and pass a Mathematics elective at ITE to be eligible for articulation into polytechnic courses under DPP. GCE ‘N’ (Academic) holders with at least a grade C in GCE ‘O’ Level Mathematics will be exempted from this requirement.

[^] CCA grades will be used for computing the students’ net GPA at ITE for selection and posting to a Polytechnic Diploma course.

* DPP students who successfully complete the *Higher Nitec* courses and attain the required minimum qualifying *Higher Nitec* Grade Point Average (GPA) scores are guaranteed a place in the 1st Year relevant polytechnic diploma courses that are mapped to their *Higher Nitec* courses. Students who meet the minimum qualifying GPA for 2nd Year entry are not guaranteed admission into Year 2 of one of the mapped courses. Admission is based on merit, subject to vacancies in the courses.

GCE ‘N’ (Academic) Level holders who have been offered a place under DPP and accepted the course offer will not be provided a place in Secondary 5 Normal (Academic) studies.

Mapping of Higher Nitec Courses to Polytechnic Diploma Courses
(for Students Admitted to the Direct-Entry-Scheme to Polytechnic Programme in AY2019)

Students admitted to *Higher Nitec* DPP courses in AY2019 are guaranteed a place in one of the polytechnic diploma courses¹ mapped to their *Higher Nitec* course shown below, provided they meet the following minimum qualifying GPA scores upon the completion of their *Higher Nitec* course:

<i>Higher Nitec</i> DPP Course ^[2]	Mapped Polytechnic Courses for articulation from <i>Higher Nitec</i> DPP Course	Offered by	Minimum Qualifying GPA ^[3]	
			Year-1 Entry ^[4]	Year-2 Entry ^[5]
Applied Sciences				
Chemical Technology	Biologics & Process Technology	NYP	2.5	-
	Chemical & Pharmaceutical Technology	NYP	2.5	-
	Nanotechnology & Materials Science	NYP	2.5	-
	Environmental Science	RP	2.5	-
	Pharmaceutical Sciences	RP	2.5	-
Engineering				
Civil & Structural Engineering Design	Sustainable Urban Design & Engineering	NP	2.5	-
	Architecture (<i>Previously known as Sustainable Architectural Design</i>)	NYP	2.5	-
	Industrial & Operations Management	RP	2.5	-
	Architecture	SP	2.5	-
	Civil Engineering with Business	SP	2.5	-
	Clean Energy	TP	2.5	-
	Green Building & Sustainability	TP	2.5	-
Electrical Engineering	Aerospace Electronics	NP	2.5	-
	Aerospace Engineering	NP	2.5	-
	Audio-visual Technology	NP	2.5	-
	Automation & Mechatronic Systems	NP	2.5	-
	Biomedical Engineering	NP	2.5	-
	Clean Energy Management	NP	2.5	-
	Common Engineering Programme	NP	2.5	-
	Electrical Engineering	NP	2.5	3.5
	Electronic & Computer Engineering	NP	2.5	3.5
	Marine & Offshore Technology	NP	2.5	-
	Mechanical Engineering	NP	2.5	-
	Biomedical Engineering	NYP	2.5	-
	Electrical Engineering with Eco-Design	NYP	2.5	-
	Electronics Systems	NYP	2.5	3.5
	Engineering with Business	NYP	2.5	-
	Nanotechnology & Materials Science	NYP	2.5	-
	Electrical & Electronic Engineering	RP	2.5	3.5
	Green Building Energy Management	RP	2.5	-
	Common Engineering Programme	SP	2.5	-
	Computer Engineering	SP	2.5	3.5
	Electrical & Electronic Engineering	SP	2.5	3.5
	Biomedical Engineering	TP	2.5	-
	Clean Energy	TP	2.5	-
	Common Engineering Programme	TP	2.5	-
	Computer Engineering	TP	2.5	-
	Electronics	TP	2.5	3.5
	Green Building & Sustainability	TP	2.5	-
Integrated Facility Management	TP	2.5	-	
Mechatronics	TP	2.5	-	
Electronics Engineering	Aerospace Electronics	NP	2.5	-
	Aerospace Engineering	NP	2.5	-
	Audio-visual Technology	NP	2.5	-
	Automation & Mechatronic Systems	NP	2.5	-
	Biomedical Engineering	NP	2.5	-
	Clean Energy Management	NP	2.5	-
	Common Engineering Programme	NP	2.5	-

Higher Nitec DPP Course ^[2]	Mapped Polytechnic Courses for articulation from Higher Nitec DPP Course	Offered by	Minimum Qualifying GPA ^[3]	
			Year-1 Entry ^[4]	Year-2 Entry ^[5]
Engineering				
Electronics Engineering	Electrical Engineering	NP	2.5	3.5
	Electronic & Computer Engineering	NP	2.5	3.5
	Marine & Offshore Technology	NP	2.5	-
	Mechanical Engineering	NP	2.5	-
	Biomedical Engineering	NYP	2.5	-
	Electrical Engineering with Eco-Design	NYP	2.5	-
	Electronic Systems	NYP	2.5	3.5
	Engineering with Business	NYP	2.5	-
	Nanotechnology & Materials Science	NYP	2.5	-
	Electrical & Electronic Engineering	RP	2.5	3.5
	Green Building Energy Management	RP	2.5	-
	Common Engineering Programme	SP	2.5	-
	Computer Engineering	SP	2.5	3.5
	Electrical & Electronic Engineering	SP	2.5	3.5
	Biomedical Engineering	TP	2.5	-
	Clean Energy	TP	2.5	-
	Common Engineering Programme	TP	2.5	-
	Computer Engineering	TP	2.5	3.5
	Electronics	TP	2.5	3.5
	Green Building & Sustainability	TP	2.5	-
Mechatronics	TP	2.5	3.5	
Mechanical Engineering	Aerospace Engineering (<i>Previously known as Aerospace Technology</i>)	NP	2.5	-
	Automation & Mechatronic Systems	NP	2.5	3.5
	Clean Energy Management	NP	2.5	-
	Common Engineering Programme	NP	2.5	-
	Electrical Engineering	NP	2.5	-
	Electronic & Computer Engineering	NP	2.5	-
	Marine & Offshore Technology	NP	2.5	-
	Mechanical Engineering	NP	2.5	3.5
	Aerospace / Mechatronics Programme	NYP	2.5	-
	Engineering with Business	NYP	2.5	-
	Biomedical Engineering	NYP	2.5	-
	Nanotechnology & Materials Science	NYP	2.5	-
	Robotics & Mechatronics	NYP	2.5	3.5
	Aerospace Engineering	RP	2.5	-
	Engineering Systems & Management	RP	2.5	-
	Green Building Energy Management	RP	2.5	-
	Common Engineering Programme	SP	2.5	-
	Mechanical Engineering	SP	2.5	3.5
	Mechatronics & Robotics	SP	2.5	3.5
	Clean Energy	TP	2.5	-
	Common Engineering Programme	TP	2.5	-
	Computer Engineering	TP	2.5	-
	Electronics	TP	2.5	-
Green Building & Sustainability	TP	2.5	-	
Integrated Facility Management	TP	2.5	-	
Mechatronics	TP	2.5	3.5	
Mechatronics Engineering	Aerospace Electronics	NP	2.5	-
	Aerospace Engineering (<i>Previously known as Aerospace Technology</i>)	NP	2.5	-
	Automation & Mechatronic Systems	NP	2.5	3.5
	Clean Energy Management	NP	2.5	-
	Common Engineering Programme	NP	2.5	-
	Electrical Engineering	NP	2.5	3.5
Electronic & Computer Engineering	NP	2.5	3.5	

Higher Nitec DPP Course ^[2]	Mapped Polytechnic Courses for articulation from Higher Nitec DPP Course	Offered by	Minimum Qualifying GPA ^[3]	
			Year-1 Entry ^[4]	Year-2 Entry ^[5]
Engineering				
Mechatronics Engineering	Marine & Offshore Technology	NP	2.5	-
	Mechanical Engineering	NP	2.5	3.5
	Aerospace / Mechatronics Programme	NYP	2.5	-
	Biomedical Engineering	NYP	2.5	-
	Electronic Systems	NYP	2.5	3.5
	Engineering with Business	NYP	2.5	-
	Nanotechnology & Materials Science	NYP	2.5	-
	Robotics & Mechatronics	NYP	2.5	3.5
	Aerospace Engineering	RP	2.5	-
	Engineering Systems & Management	RP	2.5	3.5
	Green Building Energy Management	RP	2.5	-
	Mechanical Engineering	SP	2.5	3.5
	Mechatronics & Robotics	SP	2.5	3.5
	Clean Energy	TP	2.5	-
	Common Engineering Programme	TP	2.5	-
	Computer Engineering	TP	2.5	-
	Electronics	TP	2.5	-
	Green Building & Sustainability	TP	2.5	-
Mechatronics	TP	2.5	3.5	
Info-Communications Technology				
Business Information Systems	Financial Informatics	NP	2.5	-
	Immersive Media & Game Design	NP	2.5	-
	Information Technology	NP	2.5	-
	Network Systems & Security	NP	2.5	-
	Multimedia & Infocomm Technology	NYP	2.5	-
	Business Applications	RP	2.5	-
	Business Information Systems	RP	2.5	-
	Common ICT Programme	SP	2.5	-
	Financial Informatics	SP	2.5	-
	Big Data & Analytics	TP	2.5	-
	Business	TP	3.0	-
	Common Business Programme	TP	3.0	-
	Common ICT Programme	TP	2.5	-
	Cybersecurity & Digital Forensics	TP	2.5	-
	Financial Business Informatics	TP	2.5	-
	Game Design & Development	TP	2.5	-
	Information Technology	TP	2.5	-
	Logistics & Operations Management	TP	3.0	-
Games Art & Design	Immersive Media & Game Design	NP	2.5	-
	Multimedia & Infocomm Technology	NYP	2.5	-
	Interaction Design	NYP	2.5	-
	Game Design	RP	2.5	-
	Game Design & Development	SP	2.5	-
	Big Data & Analytics	TP	2.5	-
	Common ICT Programme	TP	2.5	-
	Cybersecurity & Digital Forensics	TP	2.5	-
	Financial Business Informatics	TP	2.5	-
	Game Design & Development	TP	2.5	-
	Information Technology	TP	2.5	-
IT Applications Development	Financial Informatics	NP	2.5	-
	Immersive Media & Game Design	NP	2.5	-
	Information Technology	NP	2.5	-
	Game Development & Technology	NYP	2.5	-
	Infocomm & Security	NYP	2.5	-
	Information Technology	NYP	2.5	-
	Interaction Design	NYP	2.5	-

Higher Nitec DPP Course ^[2]	Mapped Polytechnic Courses for articulation from Higher Nitec DPP Course	Offered by	Minimum Qualifying GPA ^[3]	
			Year-1 Entry ^[4]	Year-2 Entry ^[5]
Info-Communications Technology				
IT Applications Development	Multimedia & Infocomm Technology	NYP	2.5	3.5
	Business Applications	RP	2.5	-
	Business Information Systems	RP	2.5	-
	Infocomm Security Management	RP	2.5	-
	Information Technology	RP	2.5	-
	Mobile Software Development	RP	2.5	-
	Big Data & Analytics	TP	2.5	-
	Business	TP	3.0	-
	Common ICT Programme	TP	2.5	-
	Computer Engineering	TP	2.5	-
	Cybersecurity & Digital Forensics	TP	2.5	-
	Financial Business Informatics	TP	2.5	-
	Game Design & Development	TP	2.5	-
	Information Technology	TP	2.5	-
IT Systems & Networks	Network Systems & Security	NP	2.5	-
	Infocomm & Security	NYP	2.5	-
	Information Technology	NYP	2.5	-
	Multimedia & Infocomm Technology	NYP	2.5	3.5
	Infocomm Security Management	RP	2.5	-
	Information Technology	RP	2.5	-
	Big Data & Analytics	TP	2.5	-
	Common ICT Programme	TP	2.5	-
	Computer Engineering	TP	2.5	-
	Cybersecurity & Digital Forensics	TP	2.5	-
	Financial Business Informatics	TP	2.5	-
	Game Design & Development	TP	2.5	-
	Information Technology	TP	2.5	-
	Cyber & Network Security	Common ICT Programme	NP	2.5
Cybersecurity & Digital Forensics		NP	2.5	-
Financial Informatics		NP	2.5	-
Information Technology		NP	2.5	-
Network Systems & Security		NP	2.5	-
Infocomm & Security		NYP	2.5	-
Information Technology		NYP	2.5	-
Multimedia & Infocomm Technology		NYP	2.5	-
Infocomm Security Management		RP	2.5	-
Information Technology		RP	2.5	-
Common ICT Programme		SP	2.5	-
Information Technology		SP	2.5	-
Big Data & Analytics		TP	2.5	-
Common ICT Programme		TP	2.5	-
Cybersecurity & Digital Forensics		TP	2.5	-
Financial Business Informatics		TP	2.5	-
Game Design & Development	TP	2.5	-	
Information Technology	TP	2.5	-	
Business & Services				
Accounting	Accountancy	NP	3.0	-
	Banking & Finance (<i>Previously known as Banking & Financial Services</i>)	NP	3.0	-
	Business Studies	NP	3.0	-
	Common Business Programme	NP	3.0	-
	International Trade & Business	NP	3.0	-
	Tourism & Resort Management	NP	3.0	-
	Accountancy & Finance	NYP	3.0	-
	Common Business Programme	NYP	3.0	-
	Business Applications	RP	3.0	-

Higher Nitec DPP Course ^[2]	Mapped Polytechnic Courses for articulation from Higher Nitec DPP Course	Offered by	Minimum Qualifying GPA ^[3]	
			Year-1 Entry ^[4]	Year-2 Entry ^[5]
Business & Services				
Accounting	Business Information Systems	RP	3.0	-
	Accountancy	SP	3.0	-
	Accountancy & Finance (<i>Previously known as Accounting & Finance</i>)	TP	3.0	-
	Business	TP	3.0	-
	Common Business Programme	TP	3.0	-
	Hospitality & Tourism Management	TP	3.0	-
	Logistics & Operations Management	TP	3.0	-
Banking Services	Accountancy	NP	3.0	-
	Banking & Finance (<i>Previously known as Banking & Financial Services</i>)	NP	3.0	-
	Common Business Programme	NP	3.0	-
	Banking & Finance	NYP	3.0	-
	Common Business Programme	NYP	3.0	-
	Business Applications	RP	3.0	-
	Business Information Systems	RP	3.0	-
	Banking & Finance	SP	3.0	-
	Common Business Programme	SP	3.0	-
	Accountancy & Finance	TP	3.0	-
	Business	TP	3.0	-
	Common Business Programme	TP	3.0	-
	Financial Business Informatics	TP	3.0	-
Hospitality & Tourism Management	TP	3.0	-	
Event Management	Business Studies	NP	3.0	-
	Common Business Programme	NP	3.0	-
	Tourism & Resort Management	NP	3.0	-
	Integrated Events Management	RP	3.0	-
	Integrated Events & Project Management	SP	3.0	-
	Business Management	NYP	3.0	-
	Common Business Programme	NYP	3.0	-
	Hospitality & Tourism Management	NYP	3.0	-
	Business	TP	3.0	-
	Common Business Programme	TP	3.0	-
	Culinary & Catering Management	TP	3.0	-
	Hospitality & Tourism Management	TP	3.0	-
	Logistics & Operations Management	TP	3.0	-
	Marketing	TP	3.0	-
Hospitality Operations	Common Business Programme	NP	3.0	-
	Hotel & Leisure Facilities Management	NP	3.0	-
	Tourism & Resort Management	NP	3.0	-
	Food & Beverage Business	NYP	3.0	-
	Hospitality & Tourism Management	NYP	3.0	-
	Hotel & Hospitality Management	RP	3.0	-
	Common Business Programme	NYP	3.0	-
	Common Business Programme	SP	3.0	-
	Common Business Programme	TP	3.0	-
	Culinary & Catering Management	TP	3.0	-
	Hospitality & Tourism Management	TP	3.0	-
	Logistics & Operations Management	TP	3.0	-
Marketing	TP	3.0	-	
Leisure & Travel Operations	Common Business Programme	NP	3.0	-
	Hotel & Leisure Facilities Management	NP	3.0	-
	Tourism & Resort Management	NP	3.0	-
	Hospitality & Tourism Management	NYP	3.0	-
	Common Business Programme	NYP	3.0	-
	Hotel & Hospitality Management	RP	3.0	-

Higher Nitec DPP Course ^[2]	Mapped Polytechnic Courses for articulation from Higher Nitec DPP Course	Offered by	Minimum Qualifying GPA ^[3]	
			Year-1 Entry ^[4]	Year-2 Entry ^[5]
Business & Services				
Leisure & Travel Operations	Integrated Events Management	RP	3.0	-
	Common Business Programme	SP	3.0	-
	Facilities Management	SP	3.0	-
	Common Business Programme	TP	3.0	-
	Hospitality & Tourism Management	TP	3.0	-
	Logistics & Operations Management	TP	3.0	-
	Marketing	TP	3.0	-
	Social Sciences in Gerontology (<i>Previously known as Gerontological Management Studies</i>)	TP	3.0	-
International Logistics	Common Business Programme	NP	3.0	-
	International Trade & Business	NP	3.0	-
	Business Management	NYP	3.0	-
	Common Business Programme	NYP	3.0	-
	Industrial & Operations Management	RP	3.0	-
	Supply Chain Management	RP	3.0	-
	Business Administration	SP	3.0	-
	Business	TP	3.0	-
	Common Business Programme	TP	3.0	-
	Logistics & Operations Management	TP	3.0	-
	Marketing	TP	3.0	-
Service Management	Business Studies	NP	3.0	-
	Common Business Programme	NP	3.0	-
	International Trade & Business	NP	3.0	-
	Tourism & Resort Management	NP	3.0	-
	Food & Beverage Business	NYP	3.0	-
	Marketing	NYP	3.0	-
	Sport & Wellness Management	NYP	3.0	-
	Business Management	NYP	3.0	-
	Common Business Programme	NYP	3.0	-
	Hospitality & Tourism Management	NYP	3.0	-
	Customer Experience Management with Business	RP	3.0	-
	Integrated Events Management	RP	3.0	-
	Sports & Leisure Management	RP	3.0	-
	Wellness & Hospitality Business	RP	3.0	-
	Business Administration	SP	3.0	-
	Business	TP	3.0	-
	Common Business Programme	TP	3.0	-
	Culinary & Catering Management	TP	3.0	-
	Hospitality & Tourism Management	TP	3.0	-
	Logistics & Operations Management	TP	3.0	-
Marketing	TP	3.0	-	
NP: Ngee Ann Polytechnic		NYP: Nanyang Polytechnic		RP: Republic Polytechnic
SP: Singapore Polytechnic		TP: Temasek Polytechnic		

- All courses listed are accurate as of October 2018. New courses may be added later. Students should check <https://www.ite.edu.sg/wps/portal/definitely-dpp/> for updates to the list of mapped courses.
- In addition to meeting the minimum qualifying GPAs, students in *Higher Nitec* DPP courses in **Applied Sciences, Engineering and Info-Communications Technology**, are required to take and pass a Mathematics elective at ITE to be eligible for progression into polytechnic Diploma courses under the DPP. Students with at least Grade C in GCE O-Level Mathematics will be exempted from this requirement.
- Refers to ITE GPA score excluding CCA bonus points. CCA bonus points will only be used in the computation of GPA scores used for posting to a polytechnic Diploma course.
- Students who meet the minimum qualifying GPA for Year-1 entry are guaranteed a place in one of the mapped courses. Admission to a specific course is based on merit, subject to vacancies in the courses.**
- Students who meet the minimum qualifying GPA for Year-2 entry are not guaranteed admission into Year 2 of one of the mapped courses. Admission is based on merit, subject to vacancies in the courses.**

SUMMARY LIST OF *HIGHER NITEC* COURSES OFFERED UNDER JANUARY 2019 JIE ‘H’

S/N	<i>Higher Nitec Course</i>	Course Code	College Code
1	Accounting	FPACC	CC-AM CE-SM CW-CK
2	Business Information Systems	FPBIS	CE-SM
3	Banking Services	FPBNS	CC-AM
4	Chemical Technology	FPCHT	CE-SM
5	Civil & Structural Engineering Design	FPCSE	CC-AM
6	Cyber & Network Security	FPNST	CE-SM CW-CK
7	Electronics Engineering	FPECE	CC-AM CE-SM CW-CK
8	Electrical Engineering	FPELE	CE-SM CW-CK
9	Event Management	FPBSE	CC-AM CE-SM
10	Games Art & Design	FPGAD	CC-AM
11	Hospitality Operations	FPHPO	CW-CK
12	IT Applications Development	FPIAD	CC-AM CE-SM CW-CK
13	IT Systems & Networks	FPISN	CC-AM CE-SM CW-CK
14	International Logistics	FPLIT	CE-SM
15	Leisure & Travel Operations	FPLTO	CW-CK
16	Mechatronics Engineering	FPMCE	CC-AM CW-CK
17	Mechanical Engineering	FPMEC	CC-AM CE-SM CW-CK
18	Service Management	FPBSC	CW-CK

FULL-TIME *HIGHER NITEC* COURSES AND ENTRY REQUIREMENTS UNDER DPP

To be eligible for admission consideration to *Higher Nitec* courses under DPP, GCE Normal (Academic) Level applicants must obtain 19 points or less for the raw ELMAB3 aggregate score (i.e. English Language, Mathematics and best 3 other subjects, excluding CCA bonus points) **and** meet the minimum entry requirements as shown in the table below.

The “2018 JIE ‘H’ ELMAB3” in the table below shows the net ELMAB3 aggregate score of the lowest ranked students who were admitted to these courses through the 2018 Joint Intake Exercise JIE ‘H’ based on net **ELMAB3 including CCA bonus points**. These aggregate scores are meant as a reference for applicants applying to these courses and **do not** constitute the admission scores for subsequent admission exercises. For details on the computation of ITE aggregate points for *Higher Nitec* courses, please refer to page 73.

<i>Higher Nitec</i> Courses	Course Code	College Code	2018 JIE ‘H’ ELMAB3	Entry Requirements
Duration: 2¼ Years (10 weeks of preparatory course followed by 2 years <i>Higher Nitec</i> training)				<p>A total of 19 points or less for English Language, Mathematics and 3 other subjects (ELMAB3) in the GCE ‘N(A)’ examinations</p> <p>For the ELMAB3 aggregate score, you must get:</p> <ul style="list-style-type: none"> • Grade 1-4 in English Language • Grade 1-4 in Mathematics • Grade 1-5 in the 3 other subjects <p>A total of 19 points or less for English Language, Mathematics and 3 other subjects (ELMAB3) in the GCE ‘N(A)’ examinations</p> <p>For the ELMAB3 aggregate score, you must get:</p> <ul style="list-style-type: none"> • Grade 1-3 in English Language • Grade 1-4 in Mathematics • Grade 1-5 in the 3 other subjects
APPLIED SCIENCES				
Chemical Technology ⑧	FPCHT	CE-SM	9	
ENGINEERING				
Civil & Structural Engineering Design ④⑧	FPCSE	CC-AM	10	
Electrical Engineering ①⑦	FPELE	CE-SM CW-CK	14 14	
Electronics Engineering ①⑨	FPECE	CC-AM CE-SM CW-CK	14 15 16	
Mechanical Engineering ⑦	FPMEC	CC-AM CE-SM CW-CK	12 15 15	
Mechatronics Engineering ①⑧	FPMCE	CC-AM CW-CK	11 14	
INFO-COMMUNICATIONS TECHNOLOGY				
Business Information Systems ⑥⑧	FPBIS	CE-SM	10	
Cyber & Network Security ③⑧	FPNST	CE-SM CW-CK	11 11	
Games Art & Design ⑦	FPGAD	CC-AM	9	
IT Applications Development ⑤⑦	FPIAD	CC-AM CE-SM CW-CK	10 11 11	
IT Systems & Networks ③⑦	FPISN	CC-AM CE-SM CW-CK	11 12 12	
BUSINESS & SERVICES				
Accounting ②⑧	FPACC	CC-AM CE-SM CW-CK	10 12 11	
Banking Services ②⑧	FPBNS	CC-AM	11	
Event Management ②⑦	FPBSE	CC-AM CE-SM	11 10	
Hospitality Operations ②⑧	FPHPO	CW-CK	12	
International Logistics ⑧	FPLIT	CE-SM	12	
Leisure & Travel Operations ②⑧	FPLTO	CW-CK	10	
Service Management ②⑧	FPBSC	CW-CK	12	

ITE COLLEGES:

CC-AM: ITE College Central
at Ang Mo Kio Drive

CE-SM: ITE College East
at Simei Avenue

CW-CK: ITE College West
at Choa Chu Kang Grove

The *Higher Nitec* courses are of 2¼ years in duration for successful GCE ‘N’ (Academic) Level candidates. Students will first undergo a 10-week preparatory course in January 2019 before they start their 2-year *Higher Nitec* training in April 2019.

The offer of an ITE course to applicants is subject to them being physically, medically and mentally fit to pursue the course. This is to ensure that all students can benefit from ITE training in a safe and conducive environment. Applicants or students assessed by ITE as being unfit can be withdrawn from the course. Where appropriate, they may be considered for other courses if there are suitable ones. The Learning Accessibility Office (LAO) at each ITE College will provide support to students with Special Education Needs in their learning process at ITE. Applicants with specific disabilities are strongly encouraged to seek prior academic course advising from the respective College(s) before selecting their choice of application. For further assistance on course advising before submission of application, please call the ITE Customer Service Hotline on 1800-2222 111 or visit ITE website at <https://www.ite.edu.sg/wps/portal/fts>.

Notes:

- ① Applicants for the following courses must ensure that they do not have colour-appreciation deficiency: **Electrical Engineering; Electronics Engineering; and Mechatronics Engineering** courses. Colour vision test will be conducted for applicants enrolled into these courses. Colour Vision Test is available over the Internet at <http://www.toledo-bend.com/colorblind/ishihara.asp> and at the ITE Colleges conducting these courses. Please take the test before submitting your application if you are not sure whether you are free from colour-appreciation deficiency.
- ② Successful students will be required to purchase Laptop which will cost about \$500 to \$1,500 for the 2-year course. This is in addition to the course fees. Financial assistance is available to eligible students under the NEU PC Plus Programme by the Infocomm Media Development Authority and ITE Opportunity Fund subject to terms and conditions. For details, turn to page 106.
- ③ Successful students will be required to purchase Laptop which will cost about \$800 to \$1,300 for the 2-year course. This is in addition to the course fees. Financial assistance is available to eligible students under the NEU PC Plus Programme by the Infocomm Media Development Authority and ITE Opportunity Fund subject to terms and conditions. For details, turn to page 106.
- ④ Successful students will be required to purchase Laptop which will cost about \$900 to \$1,900 for the 2-year course. This is in addition to the course fees. Financial assistance is available to eligible students under the NEU PC Plus Programme by the Infocomm Media Development Authority and ITE Opportunity Fund subject to terms and conditions. For details, turn to page 106.
- ⑤ Successful students will be required to purchase Laptop which will cost about \$1,000 to \$1,400 for the 2-year course. This is in addition to the course fees. Financial assistance is available to eligible students under the NEU PC Plus Programme by the Infocomm Media Development Authority and ITE Opportunity Fund subject to terms and conditions. For details, turn to page 106.
- ⑥ Successful students will be required to own a Tablet which will cost about \$200 to \$600 for the 2-year course. This is in addition to the course fees. Financial assistance is available to eligible students under ITE Opportunity Fund subject to terms and conditions. For details, turn to page 106.
- ⑦ This course comprises 3 months of Industry Attachment.
- ⑧ This course comprises 6 months of Industry Attachment.
- ⑨ This course comprises 3 / 6 months of Industry Attachment.

POSTING OF APPLICANTS

GCE ‘N(A)’ Level holders applying for admission to full-time *Higher Nitec* courses must first satisfy the entry requirements, including passes in the pre-requisite subjects for the courses applied. Admission is based on merit, and posting to a course is based on an aggregate of the student’s English, Mathematics and Best 3 GCE ‘N’ (Academic) subject scores (ELMAB3). A lower aggregate point is indicative of better performance.

Normal (Academic) Course

The corresponding ITE aggregate points for Normal (Academic) subject grades, for merit-based admission to full-time *Higher Nitec* courses under the DPP are shown in the table below:

Computation of ITE Aggregate Points for Normal (Academic) Subjects

Normal (Academic) Grade	ITE Aggregate Points
1	1
2	2
3	3
4	4
5	5

For N(A) students, using their GCE ‘O’ Level subject grades taken in the same year as the N(A) subjects to apply for DPP, the computation of ITE aggregate points is shown in the Table below:

Computation of ITE Aggregate Points for GCE ‘O’ Level Subjects

GCE ‘O’ Level Grade	ITE Aggregate Points
A1 – B3	1
B4 – C6	2
D7 – E8	3

The GCE ‘O’ Level grade of F9 and GCE ‘N(A)’ grade of U will not be used to determine DPP eligibility. It will not be considered in both the aggregate score (ELMAB3) computation as well as minimum entry requirements.

Bonus Points

The table below shows the bonus points available for CCA participation. Please note that these bonus points will not be taken into account when determining whether applicants are eligible for courses. The CCA Bonus Points will only come into effect when the applicant has been deemed eligible and is being considered for posting based on merit.

Types of Bonus Points	Number of Bonus Points Awarded
For applicants with the following CCA grades: a) Excellent or Grades of A1 – A2 b) Good or Grades of B3 – C6	2 points 1 point

COURSE SYNOPSIS AND CAREER PROSPECTS

(Please visit ITE website: <https://www.ite.edu.sg> for more information on the course curriculum, course video clips and graduate employment survey results.)

Higher Nitec in Accounting

Have you ever wondered who the detectives of financial statements are?

In this course, you will learn to prepare final accounts and cost accounts for various entities. You will also learn to use accounting software and apply accounting concepts to different business scenarios.

Higher Nitec in Accounting graduates are employed by government departments, statutory boards and private sector companies. Some of the job titles held by graduates include Accounts Assistant, Finance Assistant and Accounts Executive.



Higher Nitec in Banking Services

Do you like handling cash and interacting with people?

If you want to contribute to the human touch of the banking industry, you should join this course now! The *Higher Nitec* in Banking Services course provides students with the skills and knowledge in banking and financial services to individuals and organisations.

Higher Nitec in Banking Services graduates are employed as Branch Customer Service Executive, Telesales Representative and Bank Administrative Executive in banks, insurance companies and other financial institutions. There are opportunities for career advancement to supervisory positions and beyond.



Higher Nitec in Business Information Systems

Do you aspire to bloom and boom in business operations and infocomm technology?

You will have the opportunity to experience the best of both worlds and excel at them. Apply for this course and learn skills in both business operations and infocomm technology, which cover Enterprise Resource Planning (ERP), Business Principles, Server Administration, Computer Networking, Database Administration, Software Development, Virtualization and PC Maintenance.

Higher Nitec in Business Information Systems graduates may be employed by government departments, private sector companies and independent software vendors. Some of the job titles held by graduates include Business Information Systems Specialist, IT Technical Support Specialist, Web Developer, Associate System Administrator, Desktop Support Engineer and ERP Support Engineer.



Higher Nitec in Chemical Technology

Have you ever wondered what the components present in a bottle of perfume are?

If you are interested in extracting, isolating and identifying chemicals in a laboratory environment, you should take up this course now! You will learn to conduct and analyze chemicals using various wet chemistry techniques such as volumetric titration, liquid-liquid extraction and advanced analytical instrumentation techniques such as spectroscopy and chromatography.

Higher Nitec in Chemical Technology graduates are suitable for a career in the research and development, quality assurance or quality control laboratories of food, chemicals, petrochemicals and pharmaceutical companies. Some of the job titles held by graduates include Laboratory Technician and Laboratory Assistant.



Higher Nitec in Civil & Structural Engineering Design

Are you fascinated by how Digitization and Emerging Technologies such as Building Information Modelling (BIM) software, Mixed Reality, Cloud Technology, 3D Printing, 3D Scanning and RFID Technology have revolutionised the way buildings will be designed, produced and constructed?

You will learn to use Building Information Modelling (BIM) to design and create 3D models for buildings, steel structures and civil engineering works. You will also assist the architect in ensuring that the structural and civil engineering drawings are produced according to specifications and the relevant Codes of Practices.

You will also be exposed to emerging Digitization Technologies such as Mixed Reality, Cloud Technology, 3D Printing, 3D Scanning and RFID Technology that will change the way buildings are design, produced and constructed.

Higher Nitec in Civil & Structural Engineering Design graduates are employed by government departments and civil structural consultancy companies in the building and construction sectors. Some of the job titles held by graduates include Civil & Structural Draftsman, Technical Executive and CADD Specialist.



Higher Nitec in Cyber & Network Security

Are you game enough to be a cyber defender in securing our network servers and end-user devices against online threats?

Join this course and be a champion in cyber security. You will learn to provide technical support for servers and networks as well as perform vulnerability scanning, and incident monitoring and reporting.

Higher Nitec in Cyber & Network Security graduates are employed in public and private sector organisations to administer networks and operating systems, monitor the network for security events, assist to manage virtualization infrastructure and perform cyber security operations. Some of the job titles held by graduates include Cyber Security Associate, Technical Support Associate, IT Security Specialist, Network Security Specialist, Systems and Security Administrator.



Higher Nitec in Electrical Engineering

Have you ever forgotten to switch off the lights, air-conditioning unit or some electrical appliance, and remembered about it only after you have left your home?

Join this course and learn how to design and install Home Automation Control Systems where you can control your home appliances away from home. You will learn how to install, maintain and troubleshoot faults in industrial automation and process control systems. You will also acquire knowledge in the latest Clean Energy Technology.

Higher Nitec in Electrical Engineering graduates are employed by government departments, statutory boards and private companies. They perform a crucial role of ensuring that electrical installations, equipment and systems are operational. Some of the job titles held by graduates include Electrical Engineering Technician, Electrical Power Technician, Electrical Supervisor, Engineering Assistant, Electrical & Electronics Marketing Executive, Instrumentation Technician and Production Supervisor.



Higher Nitec in Electronics Engineering

The key to the future of a smart nation is leveraging on the fundamentals of smart devices and systems.

Be immersed in the innovation and evolution of smart devices and systems (smart phones, wearables, home appliances, robotics, maritime systems, sound and video recording, and others). Gain strong foundations and essential skills in electronics and a good head start in your careers in numerous sectors:

- IoT and Communications
- Audio Visual Systems
- Marine Electronics

Higher Nitec in Electronics Engineering sets your career in an industry with boundless opportunities in consumer electronics, audio visual systems, marine electronic systems, Internet of Things (IoT), smart nation and communication systems.

With strong industrial partnerships, our students are provided with a wide array of internship opportunities and projects collaboration. Our student-centric and authentic learning approaches produce highly skilled, versatile and professional graduates, who are greatly sought after by the industry.

Career opportunities include Customer Service Engineer, Computer Services Technician, Technical Customer Service Associate, Quality Technical Support, Engineering Assistant, AV Specialist, Technical Specialist, Communication Equipment Technician, Marine Electronics Service Engineer, Assistant Sales Engineer and Assistant Field Customer Engineer.

Higher Nitec in Event Management

Aspire to plan memorable events that leave lasting impressions?

If yes, *Higher Nitec* in Event Management is the course for you! As part of being trained as an event professional, you will learn how to manage on-site operations, coordinate event logistics and liaise with suppliers and customers. With the right skills and attitude, you will be part of a dynamic industry creating memorable experiences for thousands!

Higher Nitec in Event Management graduates are employed by Professional Conference/ Exhibition/ Event organisers, Destination Management companies, venue operators, hotels and many other organisations responsible for organising and managing seminars, meetings and conferences. Some of the job titles held by graduates include Conference Organiser, Events Coordinator/ Executive and Project Coordinator/ Executive.



Note:

IoT and Communications specialisation is offered in College Central, College East & College West.

Audio Visual Systems specialisation is offered in College Central.

Marine Electronics specialisation is offered in College Central.



Higher Nitec in Games Art & Design

Imagine, design and create high quality art assets for games.

Have you ever seen amazing creatures, awesome spaceships, unforgettable characters and uncanny worlds in computer games? Have you ever wanted to create something like this on your own?

See your creations come alive in the world of interactive (game) entertainment! Harness your imagination to create the works of art using tools like Photoshop and Maya. Create characters, animations and environments to build a universe for gamers to experience. This course teaches you how to develop 2D and 3D art assets that are used in computer games.

Your career options after graduation include Design Concept Artist, Character Designer or Game Level Designer.



Higher Nitec in Hospitality Operations

We Serve with Grace and Poise!

When you enrol in the *Higher Nitec* in Hospitality Operations, you will be equipped with service skills and knowledge that are sought after by the hospitality and tourism industry. Your learning will take place in ITE's authentic hands-on facilities that mirror those in the industry. You will gain knowledge in Front Office Operations, Executive Lounge Service, Housekeeping, Hospitality Law and Hospitality systems, Hospitality Sales and Events Management, and Customer Service.

Our programme includes a 6-month enhanced internship at one of the many establishments in the hospitality industry that partners with ITE.

Higher Nitec in Hospitality Operations graduates are employed by hotels and other establishments in the service sector. Some of the job titles held by graduates include Front Office Executive, Guest Relations Executive, Hotel Reservations Officer, Housekeeping Associate and Sales & Marketing Executive.



Higher Nitec in International Logistics

Discover the challenges in supply chain management and come to grips with innovative logistics solutions entailed in international trade.

In this course, you will learn how to handle documents, plan shipment, and manage warehouse operations in international trade.

Higher Nitec in International Logistics graduates are employed by logistics companies, shipping agencies, distribution centres, port and warehouse operators. Some of the job titles held by graduates include Logistics Coordinator, Warehouse Coordinator and Shipping Executive.



Higher Nitec in IT Applications Development

Future-proof your career with skills to develop Next Generation IT Applications in the digital economy!

In the *Higher Nitec* in IT Applications Development course, you will develop highly sought-after skills and capabilities to develop and support business applications for the web and smart devices to meet business objectives.

Higher Nitec in IT Applications Development graduates may be employed in various public and private sector organisations as Application Specialist, Application Developer, Application Programmer, Software Developer, Interactive Developer, UI/UX Designer and UI/UX Developer.



Higher Nitec in IT Systems & Networks

Are you enthusiastic about how computer systems communicate with other computers and peripherals in a networked environment? Do you understand how viruses attack the computer systems and how this can be avoided?

Apply for this course and learn how to install and maintain secured computer network systems across different platforms.

Higher Nitec in IT Systems & Networks graduates can be employed by Information Technology (IT) users and supplier organisations. The IT users are public or private organisations using computer systems (networked or stand-alone) in their business operations. The IT suppliers are companies providing computer hardware / software and IT services. Some of the job titles held by graduates include IT Specialist, IT Technician, Network Support Specialist, IT Technical Support Specialist, Associate System Administrator, Desktop Support Engineer and Network Traffic Engineer.



Higher Nitec in Leisure & Travel Operations

Discover a whole new world of fun and excitement!

Higher Nitec in Leisure and Travel Operations provides you with the opportunity to gain an understanding and knowledge of the tourism and leisure industry. At the end of the course, you would have gained skills such as provide customer service, manage leisure operations, plan travel services and manage an event for meetings, conventions and exhibition.

Higher Nitec in Leisure and Travel Operations graduates can be employed by attractions, clubs, event organisers, resorts, theme parks, travel agencies and tour operators. Some of the job titles held by graduates include Tour Consultant, Attractions Host, Event Coordinators and Guest Services Assistant.



Higher Nitec in Mechanical Engineering

Do you wish to be part of the team that helps to improve the operational efficiency of machines and processes in a production or an engineering environment?

This course provides students with the skills and technical knowledge to carry out technical support functions in mechanical engineering design, production, quality assurance, materials control and maintenance of automated machines and equipment.

Higher Nitec in Mechanical Engineering graduates are employed by mechanical engineering and precision engineering firms and companies that provide engineering services from front-end engineering design, systems development to maintenance of mechanical equipment and instruments. Some of the job titles held by graduates include Engineering Assistant, Mechanical Engineering Technician, Maintenance Supervisor, Quality Assurance Technician and Quality Process Technician.



Higher Nitec in Mechatronics Engineering

Are you an avid fan of driverless electric cars, robots or humanoid? Always dream to put your innovative project ideas into real engineering applications? If you are, this is the course for you!

This course integrates mechanical engineering with electronics, electrical and intelligent computer controlled programming and engineering processes. It gives you the widest career opportunities and further study choices to meet your aspirations. The course will equip you with the multidisciplinary skills and knowledge, which will enable you to perform work involving assembling, installing, setting up and maintaining of mechanical and industrial automation equipment and systems.

Higher Nitec in Mechatronics Engineering graduates are generally employed by engineering firms using cutting-edge and high-technology equipment and automated system. Some of the job titles held by graduates include Automation Technician, Engineering Assistant, Industrial Engineering Technician, Mechatronics Technician, Plant Maintenance Technician, Production Supervisor and Associate Engineer. The increasing demand for widely used robotics and automation technology in healthcare, construction, manufacturing and logistics industries enhances the career opportunities and prospect for Mechatronics Engineering graduates.



Higher Nitec in Service Management

Would you like to create remarkable customer experience? Everyone can provide a service but creating a “wow” customer experience requires much more. Join this course if you want to contribute to Singapore’s fast growing service industry.

You will learn to develop a customer-centric and service mindset to deliver a memorable experience to customers. You will also learn how to manage customer contacts and use customer relationship management to anticipate and meet customer needs.

Higher Nitec in Service Management graduates may be employed as customer support personnel in various industries like info-communication, hospitality, banking and finance, healthcare, transport, IT, retail and other corporate businesses. Some of the job titles held by graduates include Customer Service Representative, Customer Service Agent, Contact Centre Agent and Customer Care Representative.



INTERNET APPLICATION, ACCEPTANCE OF OFFER AND APPEAL FOR FULL-TIME HIGHER NITEC COURSES UNDER DPP (JIE 'H')

Application, acceptance of offer and appeal for full-time courses can be submitted through the Internet. If you do not have access to a computer, you can use the computer at any of the Customer & Visitor Centre of ITE Colleges listed on page 123.

If you need help with your application, acceptance of offer or appeal, you can approach the Registration Officer at any of the ITE Colleges. The opening hours of ITE Colleges for application are from 8.30am to 6.00pm on Monday to Friday. Please refer to The Straits Times and The New Paper advertisements following the release of 2018 GCE 'N' Level Examination results for the exact application period.

Procedures for application, acceptance of offer and appeal are shown in the following flowchart:

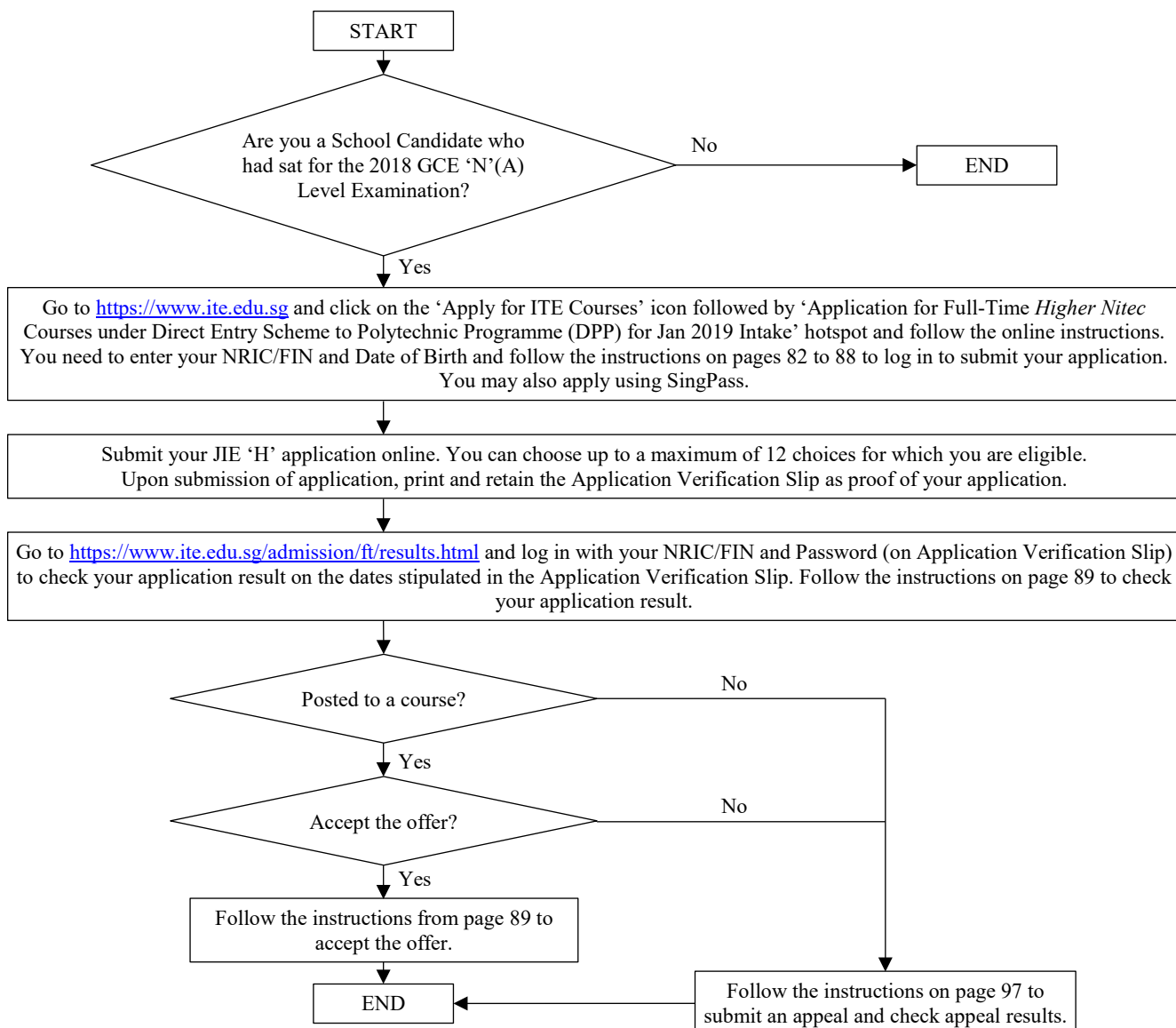

Instructions on JIE ‘H’ Application

The application will commence following the release of the 2018 Singapore-Cambridge GCE ‘N’ Level Examination results. The application period is 4 calendar days, starting from 2.30pm on the 1st day of application (same day as GCE ‘N’ Level results release) until 5pm on the last day of application. Please refer to The Straits Times and The New Paper advertisements and, ITE website following the release of 2018 GCE ‘N’ Level Examination results for the exact application period.

If you encounter difficulties with your application over the Internet, please go to any of the Customer & Visitor Centre of ITE Colleges listed on page 123 to apply or call the ITE Customer Service Hotline on 1800-2222 111 for assistance.

The Form N is to help you with your application for ITE courses through the Internet or at any of the Customer & Visitor Centre of ITE Colleges. Please follow the instructions below:

Part 1 – Particulars of Applicant

- **Home and Mobile Phone**
Please update your home or mobile phone number through the Internet where applicable when you apply for ITE courses. You are advised to provide a valid mobile phone number to facilitate correspondence by ITE.
- **Home / Mailing Address and Postal Code**
Please update your home / mailing address through the Internet where applicable when you apply for ITE courses.
- **NS Status**
Please update your NS status through the Internet where applicable when you apply for ITE courses. For NS deferment requirement, please refer to details on page 3.

Part 2 – Choice of Training

If you opt for **FULL-TIME TRAINING**, you can select up to 12 choices of Courses and Colleges. Before making your choices, you are advised to:

- Read the information on courses offered.
- Visit ITE website: <https://www.ite.edu.sg> for further information on ITE courses.
- Make sure that the courses you choose are the ones you are eligible for.
- Make sure that you are free from **colour-appreciation deficiency** if the course you are applying for has this requirement (see Note ① on page 72).
- Enter your choices in **order of preference**.

Use page 71 to help you fill in the **correct Course and College codes** of your choice of Courses and Colleges.

Guide to Internet Application for JIE ‘H’ Full-Time Higher Nitec Courses under the Direct Entry Scheme to Polytechnic Programme (DPP)

Please follow the instructions given carefully. You may also refer to the screenshots (for Steps 1 to 6) on the next page.

- **Internet Explorer v11 and above** are recommended. Mobile devices are not recommended.
- Go to <https://www.ite.edu.sg> and click on the ‘**Apply for ITE Courses**’ icon to link you to the full-time intake website.
- Click on ‘**Application for Higher Nitec courses under the Direct Entry Scheme to Polytechnic Programme (DPP) for Jan 2019 Intake**’ hotspot.
- Click ‘**Apply Online Now**’ to link you to the application website. You may click the relevant links to other ITE web pages to find out more about ITE courses and colleges before you make your application.
- Click ‘**Higher Nitec Courses (JIE ‘H’)**’.

Step 1

- Enter your NRIC / FIN and Date of Birth.
- Click ‘**I WANT TO SUBMIT AN APPLICATION**’.
(or you may also apply using SingPass)

Step 2

- Read instructions on the screen.
- You must pass the colour vision test if you wish to apply for the **Electrical Engineering; Electronics Engineering; and Mechatronics Engineering** courses. To find out if you are free from colour-appreciation deficiency, go to <http://www.toledo-bend.com/colorblind/ishihara.asp> to do a self-check.
- Otherwise, click ‘**NEXT**’ to proceed.

Step 3a

- Check through the particulars displayed on the screen. You may make changes to your NS status (if required).
- Click ‘**NEXT**’ to continue.

Step 3b

- Update your address, home & mobile phone numbers and email address (if required).
- Click ‘**NEXT**’ to continue.

Step 3c

- Click ‘**NEXT**’ to continue.

Step 4

- **Enter your choices in order of preference.** You are allowed to select up to 12 choices. Select your preferred courses and colleges. Check through your choices.
- After that, click ‘**SUBMIT**’.

Step 5

- Click ‘**YES-SUBMIT**’ to confirm and submit your application.

Step 6

- You will see on the screen a verification slip with the choices you have made and your web ID and password. Click ‘**PRINT**’ at the bottom of the page to **print a copy of the verification slip for your reference**. You will need your web ID and password to view the result of your application.

Please note the following:

- *You are advised to keep your web ID and password confidential.*
- *You are allowed to make changes to your application only once over the Internet. Please follow the instructions in the verification slip for making changes to your application over the Internet. For subsequent changes to application, you have to do so personally at any of the Customer & Visitor Centre of the ITE Colleges listed on page 123 within the application period.*

Application Results

Selection for full-time courses is based on merit. **You must check your application result and decide whether to accept the offer at <https://www.ite.edu.sg/admission/ft/results.html> using the given web ID and password between Mon 24 Dec 18 (9am) and Thu 27 Dec 18 (3pm)** (any change in date will be communicated over the web). If you have forgotten your web ID or password, you can go to any of the ITE Colleges and approach the Registration Officer to check your application result. You need not call or write to ITE about your application before the results are released.

Screenshots for Steps 1 to 6 of Internet Application under DDP (JIE ‘H’ Intake Exercise)

Step 1: Enter your NRIC/FIN and Date of Birth. Click ‘I WANT TO SUBMIT AN APPLICATION’. You may also apply using SingPass.

Admissions Application Form - FULL-TIME(JIEH) Admit Term: 2019 January

The application for Joint Intake Exercise H@I@tec (2019 January) is open from 17/12/2018 to 20/12/2018. You can only apply for courses that you are eligible for based on your GCE N(A) Examination results.

You are requested to declare all information truthfully. Any false declaration will render you liable to appropriate action, including withdrawal from the course offered.

Admission is based on merit and choice of courses. You are advised to select your choice of courses carefully and fill up all the choices where applicable.

The DPP caters only to Sec 4N(A) students of the preceding cohort, i.e. only scores received by Sec 4N(A) students at the GCE 'N' Level examinations in 2018 will be considered for application to the DPP 2019 intake.

If you encounter difficulties with your application over the Internet, please go to any of the ITE colleges to apply or call the ITE Customer Service Hotline on Tel 1800-2222 111 for assistance.

You can apply using your NRIC/FIN and Date of Birth or using SingPass.

To apply using NRIC/FIN and Date of Birth, fill in the details below and then click on "I WANT TO SUBMIT AN APPLICATION".

*NRIC/FIN
*Date of Birth (example: 31/12/2000)

I WANT TO SUBMIT AN APPLICATION

Or

To apply using SingPass, click on 

Step 2: Read instructions on the screen. Click ‘NEXT’ to proceed.

Admissions Application Form - FULL-TIME(JIEH) Admit Term: 2019 January

Important Notes

Applicants for the following courses must ensure that they do not have colour appreciation deficiencies:

- 1) Electrical Engineering
- 2) Electronics Engineering
- 3) Mechanical Engineering

Test for colour appreciation deficiency is available [LIFRF](#)

NEXT

Step 3a: Check through the personal particulars displayed on the screen. You may make changes to your NS status (if required). Click ‘NEXT’ to continue.

Admissions Application Form - FULL-TIME(JIEH) Admit Term: 2019 January

Personal Details 1 2 3 4 5

Please fill in the following fields.

*Complete Name

MREC/FEM

*Date of Birth (example: 25/12/2000)

*Gender

*Citizenship Status

*Nationality

*Race (as in MREC/FEM)

*NS Status

Fields with (*) cannot be left blank. Please check through your particulars for accuracy. If you are unable to update any of the fields and would like to do so, please seek assistance from any of the ITE Colleges. For change in Citizenship / Race, please inform ITE before term commencement, so that fees can be adjusted promptly.

National Service (NS) liable males who wish to pursue full-time ITE courses in 2019 and were born in the year 1999 or earlier (for Secondary 4 Express and Sec 4 Normal Stream students) or born in the year 1998 or earlier (for Secondary 5 Normal Stream students and ITE Graduates seeking progression to Higher /Voc courses) will have to check their eligibility for NS Deferment at the Central Manpower Base (CMB). Students who are not eligible for NS deferment will need to withdraw from the course that they are enrolled.

Step 3b: Update your address, home & mobile phone numbers and email address (if required). Click ‘NEXT’ to continue.

Admissions Application Form - FULL-TIME(JIEH) Admit Term: 2019 January

Contact Details 1 2 3 4 5

Please update your contact details.

Addresses

Address Type	Address	
Home/Mobile	222 ABC RO KID AVENUE 5 05 222 Singapore	<input type="button" value="edit"/>

Phones

Phone Type	Telephone	Delete
Home	<input type="text" value="00000000"/>	<input type="button" value="delete"/>
Mobile/Other	<input type="text" value="00000000"/>	<input type="button" value="delete"/>

Email Addresses

Email Type	Email Address	Delete
Personal	<input type="text" value="00000000"/>	<input type="button" value="delete"/>

Applicants are strongly encouraged to provide a valid email account and mobile phone number to facilitate correspondence by ITE. Details of your application, including your password, will be sent to your email account. Applicants shortlisted for interviews / tests will be notified via email and mobile phone. The Enrolment Letter for successful applicants will be sent to their email account.

Yes, I have checked my contact details and updated them as necessary.

Your information will be accessed by ITE for communication purposes with regard to administrative issues, security and matters relating to you. This may be done through the following modes of communication: Voice call/Phone call, SMS/MSMS, Whatsapp or any data application (text messages), Fax, Mail and Electronic Mail.

Step 3c: Click 'NEXT' to continue.

Admissions Application Form - FULL-TIME(JIEH) Admit Term: 2019 January

Last School / Course Details

Entry Qualification

Entry Qualification: GCE N Level
Stream: NORMAL ACADEMIC

Last School Details

MOE School: Completed GCE Education
(for private candidates, please indicate your last MOE secondary school)

MOE School: MOE202 DUNMAN SECONDARY SCHOOL

Graduation Year: 2018
(Please indicate the year of graduation from your last MOE secondary school. If you did not attend a MOE secondary school, please indicate the year which you obtained your qualification.)

PREVIOUS NEXT

Step 4: Enter your choices in order of preference. You are allowed to select up to 12 choices. Select your preferred courses and Colleges. Check through your choices. After that, click 'SUBMIT'.

Student

Admissions Application Form - FULL-TIME(JIEH) Admit Term: 2019 January

Choices

Please select courses accordingly in the order of your choice. The order of your choices and number of choices will determine the course offered (01 for 1st choice, 02 for 2nd choice, 03 for 3rd choice, 04 for 4th choice, etc).

Choice Order	Course	College
01	FPNGT HRitec Cyber & Network Security	CM-CK ITE College West
02	FPMEC HRitec Mechanical Engineering	CE-SH ITE College East
03	FPGAD HRitec Games Art & Design	CC-AM ITE College Central
04	FPDSE HRitec Civil & Struc Engrg Des	CC-AM ITE College Central
05	FPDPT HRitec Chemical Technology	CE-SH ITE College East
06	FPMEC HRitec Mechanical Engineering	CC-AM ITE College Central
07	FPMEC HRitec Mechanical Engineering	CM-CK ITE College West
08	FPNST HRitec Cyber & Network Security	CE-SH ITE College East
09	FPELS HRitec Electrical Engineering	CE-SH ITE College East
10	FPELS HRitec Electrical Engineering	CM-CK ITE College West
11	FPBIS HRitec Business Info System	CE-SH ITE College East
12	FPMEC HRitec Mechatronics Engg	CC-AM ITE College Central

Step 5: Click 'YES – SUBMIT' to confirm and submit your application.

Admissions Application Form - FULL-TIME(JIEH) Admit Term: 2019 January

You are about to submit your application. Upon clicking "Yes", you will confirm your application. Click "No" to edit your application details.

NO - RETURN TO EDIT YES - SUBMIT

Step 6: You will see on the screen a verification slip with the choices you have made and your web ID and password. Click **'PRINT'** at the bottom of the page to print a copy of the verification slip for your reference. You will need your web ID and password to view the result of your application.



Admissions Application Form - FULL-TIME(JIEH) Admit Term: 2019 January

Verification Slip

PERSONAL DETAILS

Thank you for applying to ITE. Your submission for course(s) under Joint Intake Exercise HInitec (2019 January) has been received. You should print a copy of the verification slip for reference by clicking on Print Button at the bottom of the page. After printing the verification slip, click on Sign Out at the top right corner to end this application.

Complete Name

NRIC/FIN

Country Singapore

Blk/House No 555

Street Name ANG MO KIO AVE 5

Unit No # 05-555

Postal 555555

Home Phone 65555555

NS Status Not Applicable

Mobile 95555555

Email Address 55@yahoo.com

COURSES APPLIED

Choice Order	Course	College
01	HInitec Cyber & Network Security	ITE College West
02	HInitec Mechanical Engineering	ITE College East
03	HInitec Games Art & Design	ITE College Central
04	HInitec Civil & Struc Engrg Des	ITE College Central
05	HInitec Chemical Technology	ITE College East
06	HInitec Mechanical Engineering	ITE College Central
07	HInitec Mechanical Engineering	ITE College West
08	HInitec Cyber & Network Security	ITE College East
09	HInitec Electrical Engineering	ITE College East
10	HInitec Electrical Engineering	ITE College West
11	HInitec Business Info System	ITE College East
12	HInitec Mechatronics Engg	ITE College Central

USER ID AND PASSWORD

Please use this User ID and Password to check the outcome of your application:

User ID:

Password:

* Your User ID and Password will also be sent to your email address if provided in your application.

**Warning: Do not reveal your password to anybody to prevent unauthorised access and transaction over the web.

ADDITIONAL INFORMATION

Please verify the choice(s) of the courses and Colleges that you have applied. If you wish to amend your application after this, only ONE amendment is allowed and you can do through the Internet between 17/12/2018 and 20/12/2018 by following the instructions below:

- 1) Go to the application page for Joint Intake Exercise HInitec (2019 January)
- 2) Enter your NRIC/FIN & Date of Birth
- 3) Click on your verification slip to view it
- 4) Click on 'Amend Application Form' button below the verification slip
- 5) Enter the password issued to you or your existing password to proceed with amendments

Note: You can only make up to one amendment per application through the Internet. Subsequent changes to application must be done at any of the ITE Colleges between 17/12/2018 and 20/12/2018.

You may follow the steps to check your application results at

<https://www.ite.edu.sg/admission/IT/results.html> on 24/12/2018 from 9:00AM. The matriculation (acceptance) period for successful applicants is from 24/12/2018 to 27/12/2018 (3pm). The offer of training place to you will be withdrawn if you do not accept the offer by 27/12/2018 (3pm) or do not make payment for the preparatory course fees by 04/01/2019. Details of the payment procedure will be provided to you together with the release of the application results.

IMPORTANT NOTES

Applicants for the following courses must ensure that they do not have colour appreciation deficiency:

- 1) Electrical Engineering
- 2) Electronics Engineering
- 3) Mechatronics Engineering

Test for colour appreciation deficiency is available [HERE](#)

PRINT

INSTRUCTIONS ON ACCEPTANCE OF OFFER AND FEES PAYMENT

There are **2 stages** under acceptance of course offer:

Stage 1: Check Your Application Results and Accept Course Offer – this is for applicants to check and accept or reject a course offer



Stage 2: Bursary/Financial Assistance Application / Photo Upload – upon course acceptance, applicants who are eligible for financial assistance may submit their application online. All applicants are required to upload passport size colour photo for the application of ITE Student Concession Card.

Details of the 2 stages are provided below.

Stage 1 – Check Your Application Results and Accept Course Offer

The application results will be released on Mon 24 Dec 18 at 9am. You are required to check your application results. If you are offered a *Higher Nitec* course under DPP, you must accept it through the Internet **between Mon 24 Dec 18 and Thu 27 Dec 18 (3pm)**. You are to follow the instructions on registration and payment details upon the acceptance of offer. Otherwise, your training place will be withdrawn and offered to other applicant.

Note: Applicants who are not successful in getting a place in any of their registered choices of course, will be manually posted to another suitable course with vacancies subject to applicants meeting the course's minimum entry requirements.

If you encounter difficulties accepting the offer of course over the Internet, please go to the ITE College you are posted to or call the ITE Customer Service Hotline on 1800-2222 111 for assistance.

- **Internet Explorer v11 and above** are recommended. Mobile devices are not recommended.
- The Internet address for the checking of application results and acceptance of course offer website: <https://www.ite.edu.sg/admission/ft/results.html>

Please follow the steps below to check your application results and accept course offer:

- 1) Click on the 'Check Application Results / Accept Course Offer' icon.
- 2) Login with your User ID and Password. The login User ID and Password would have been provided to you in the verification slip upon completion of your application.
- 3) Click 'Self-Service' > Click 'Student Admission' > Click 'View Application Results' to view your application results.
- 4) If you are offered a course and would like to accept the course offer, you are required to verify / provide your personal particulars and health declaration before you can accept the course offer. **Please get ready the information as given in the table overleaf before you proceed to accept the course offer.** You may save the information entered by clicking the 'Save As Draft' button at any time, exit the panel and resume later. **If you do not provide the necessary information and complete the course acceptance process, you will be deemed to have withdrawn your training place and the training place will be offered to other eligible applicants appealing for a place in the course.**

Information Required to Complete the Acceptance Process

(1)	Parent(s) / guardian particulars (if you are not staying with your parent(s), please provide your guardian's particulars)	Fields required are: 6) Name 7) NRIC / FIN 8) Citizenship 9) Contact No. 10) Email (optional)
(2)	No. of family members in your household (including yourself)	-
(3)	Total gross household monthly income	In Singapore dollars and round-off to the nearest hundred
(4)	Details of personal particulars	Birth Country, Marital Status, Religion, House Type
(5)	Details of personal health condition	-

5) Once you have completed the course acceptance process, click on the button provided at the bottom of the webpage to proceed Stage 2.

Stage 2 – Bursary/Financial Assistance Application (for eligible students who meet income criteria) / Photo Upload

(iii) Bursary/Financial Assistance Application

Applicants who meet income criteria (see page 101) and are eligible for bursary/financial assistance may submit their application online. You need to provide the following information of all family members in the same household:

- Name
- Relationship to you
- Age
- Occupation/School
- Marital Status
- Gross Monthly Income

Alternatively, you may exit the browser at any time and apply for bursary/financial assistance later at <https://myportal.ite.edu.sg/bursary> from the next day after course acceptance.

After submitting the application for bursary/financial assistance, you will be notified via email on the procedure to provide one supporting income document (e.g. latest payslips of not more than 3 months old or CPF contribution statement or latest income tax statement or letter from employer indicating income) for each working adult to complete your application for bursary/financial assistance.

(iv) Photo Upload

All applicants are required to upload a passport size photo for the application of ITE Student Concession Card. The guidelines for the photo are that it must:

- Be in colour, taken against white background without shadow
- Be taken within the last 3 months
- Show the full face without headgear
- Show that your hair is neatly combed or tied up, and must be of natural colour
- Not show any outrageous earrings

The photo image requirements are:

- JPEG format and to be named as: NRIC.jpg (e.g. T1234567A.jpg)
- Dimensions must be in 240 × 320 pixels
- File size should be about 150 kilobytes

You may make use of the image editing tools to resize your photo at this link:

https://central.ite.edu.sg/media/Student_Services/resizephoto.pdf.

Once you are done, click 'Exit' to close the browser. Alternatively, you may exit the browser at any time and upload your photo later at <https://myportal.ite.edu.sg/photo> from the next day after course acceptance.

Please visit any of the ITE Customer & Visitor Centre of ITE Colleges listed on page 123 if you encounter difficulties to complete the information for acceptance of course offer during the acceptance period.

Screenshots for Steps 1 to 12 of Checking Application Results, Acceptance of Course Offer and Bursary/Financial Assistance Application / Photo Upload (for JIE ‘H’ Intake Exercise)

Stage 1 – Check Your Application Results and Accept Course Offer

Step 1: Enter your User ID and Password. Click ‘Sign In’.



Step 2: Click on ‘Self-Service’, followed by ‘Student Admission’, then ‘View Application Results’, and ‘Proceed to Accept Offer’.

View Admission Application Results

To print this page for reference, please click your mouse button on this page and select Print.

Intake Year	Course Level	Name	Location	Status	College	Application No.	Application Date	Application Status
2021	Higher	2021 Intake	IPRC Cyber & Network Security		ITE College (New)	43707533	20/02/2021	Complete

Your application for the Higher Cyber & Network Security course at ITE College (New) is **SUCCESSFUL**. You are required to click on the button above to proceed to accept the course offer. Offer accepted students will be accepted into the course if a place is provided in Sec 5 WAJ.

If you do not accept the offer by 22/02/2021 (1pm), you are deemed to have withdrawn from your training place and the training place will be offered to other eligible applicants applying for a place in the course. Please note that you can only accept ONE course for the intake and course fees will be charged upon your acceptance of course offer.

IMPORTANT INSTRUCTIONS

If you would like to proceed to accept the course offer, you are required to provide your personal particulars, passport information, and to complete the following tasks, full details for details, please refer to the course acceptance process.

Step 1 – Fill in your application details, click 'NEXT STEP' to proceed to next.

Step 2 – Fill in your particulars.

Step 3 – Provide your passport's guidelines information.

Step 4 – Declare your health conditions and other records.

Note: Not needed applicants for the Intake in Beauty & Wellness, Intake in Beauty & Wellness, Intake in Beauty & Wellness Management, Intake in Community Care & Social Services, Intake in Early Childhood Education, Intake in Fitness Training, Intake in Hospitality Operations, Intake in Hair Fashion & Design, Intake in Nursing, Intake in Pastry & Baking, Intake in Paramedic & In Emergency Care and Intake in Western Culinary Arts courses have to pass a pre-arrival medical examination. If you are needed for any of these courses, you can download the medical form [HERE](#) and do the medical examination at any of the GATA or Healthcare Medical Group clinics. Alternatively, you may do the medical examination at any clinic of your choice.

Step 3: Update Student’s Particulars.

View Admission Application Results

Student Particulars

Birth Country:

Marital Status:

Religion:

Ethnic Type:

Total number of family members (including yourself):

This refers to the total number of family members including relatives who are living in the same household with you.

Total Gross Monthly Household Income (in SGD):

This refers to total gross monthly income of all your family members living in the same household (with you).

Do you have a computing device (e.g. PC, laptop, tablet, etc.)? Yes No

Does your computing device have access to internet at home? Yes No

Do you own a smartphone? Yes No

Does your smartphone have a valid data plan? Yes No

All fields are mandatory.

Step 4: Update Parent(s)/Guardian Information.

View Admission Application Results [1] [2] [3] [4]

Parent(s)/Guardian Information

Please provide your father/mother/guardian particulars.

Profile #1

*Name: [XXXXXXXXXX]
 *Citizenship: [Singapore Citizen] *Relationship: [Father]
 Status: [] *ID: [R1111111A] *Emergency Contact No.: [65555555]
 Email Address: []

Profile #2

*Name: [YYYYYYY] **Clear**
 *Citizenship: [Singapore Citizen] *Relationship: [Mother]
 Status: [] *ID: [S2222222B] *Emergency Contact No.: [65555555]
 Email Address: []

* Mandatory fields

[SAVE AS DRAFT] [PREVIOUS] [NEXT]

Step 5: Update Student’s Declaration (Health & Other Records). Upon completion, click ‘Submit and Confirm Acceptance of Offer’ to accept the course offer.

View Admission Application Results [1] [2] [3] [4]

Student's Declaration (Health & Other Records)

Do you have any existing physical or medical health conditions? Yes No

Students with disabilities (e.g. learning, sensory, physical) are encouraged to declare them so that appropriate support services can be provided, including facilitation to be considered for other suitable courses if available. Should there be difficulties meeting the requirements of the posted course, if you have answered 'Yes', please indicate your health condition below.

Do you smoke currently? Yes No

Do you have a criminal record in Singapore or in any other country? Yes No

Are you currently being investigated or required by the authority to assist in the investigation of any criminal offence? Yes No

Student's Declaration and Acknowledgement

I confirm that all information provided by me is true and accurate to the best of my knowledge and I have not deliberately omitted any relevant facts. I understand that any false declaration will render me liable to appropriate action, including withdrawal from the course offered.

I understand and acknowledge that:

(i) the personal data that I provide to ITE shall be treated as confidential. Such data may include but not limited to personal particulars, family data, and assessment records

(ii) the personal data shall be used by ITE for communication purposes with regards to administrative issues, security and matters pertaining to itself and any programmes I may sign up for as facilitated by ITE, through the following modes of communication: Voice Call/Phone call, SMS/MMS (text messages), Whatsapp or any other data applications (Text messages), Mail and Electronic Mail, and Fax

(iii) the personal data shall be used to facilitate the carrying out of activities by ITE as an educational institution, which would include without limitation, publication or release of information that is customary by educational institutions, such as the awarding of prizes, medals, scholarships, and other marks of distinction whether internally or otherwise, and student or graduation status; and

(iv) my data may be used for prescribed evaluative purpose that may include, but is not limited to, evaluation for admissions to institutions of higher learning (e.g. the Polytechnics), for the selection and/or disbursement of scholarship and/or bursarial and/or loans and other support schemes administered by ITE or external organisations.

All fields are mandatory

[SAVE AS DRAFT] [PREVIOUS] [SUBMIT AND CONFIRM ACCEPTANCE OF OFFER]

Step 6: Click ‘YES’ to confirm your choice.

View Admission Application Results [1] [2] [3] [4]

Do you want to proceed with the Acceptance of Offer for HMItec Cyber & Network Security at ITE College West?

[YES] [NO]

Step 7: For Singapore Citizen / Singapore Permanent Resident, softcopy of the **Enrolment Letter** will be sent to your personal email address (which you have provided during application). For International Student, you will receive your **Enrolment Letter** via post. View and print this Online Acceptance Form. Thereafter, click on the button provided at the bottom of this webpage to proceed to the next stage.

Online Acceptance Form



To print this page for reference, please right-click your mouse button on this page and select Print.

Intake Type	Course Level	Term	Course	Choice	College	Application No	Application Date	Application Status
2EH	HMtec	2019 January	HMtec Cyber & Network Security	1	ITE College West	00707333	18/12/2018	Accepted Offer

We are pleased that you have accepted admission for the HMtec Cyber & Network Security course at ITE College West and look forward to welcoming you to the Institute of Technical Education. Please contact your posted college as follows should you need further assistance:

ITE College Central - 63902211
 ITE College East - 63902262
 ITE College West - 63902628

Please ensure that your bio-data, address and telephone contact details are up-to-date in our System. You may update your address and telephone contact details any time via the Student Administration System at www.ite.edu.sg. Alternatively, you may approach the Customer Service Centre at your College for assistance.

The offer of an ITE course to applicants is subject to them being physically, medically and mentally fit to pursue the course. This is to ensure that all students can benefit from ITE training in a safe and conducive environment. Applicants or students assessed by ITE as being unfit can be withdrawn from the course. Where appropriate, they may be considered for other courses if there are suitable ones.

IF YOU ARE A SINGAPOREAN OR SINGAPORE PERMANENT RESIDENT

You are to report to your posted college to register for your course on the date and time stipulated in your Enrolment Letter. A copy of the Enrolment Letter will be sent to your personal email provided during application.

You may follow these steps to obtain instructions to view your fees payable and the payment modes:

- Go to www.ite.edu.sg
- Click on Full-Time Courses, followed by Admission, then Full-Time and Fees.

If you do not pay your preparatory course fees by 04/01/2019, you will be deemed to have forfeited your training place and the training place will be offered to other eligible applicants appealing for a place in the course.

IF YOU ARE AN INTERNATIONAL STUDENT

You are required to obtain clearance from the Immigration & Checkpoints Authority (ICA) for issuance of Student Pass to study in ITE. A separate letter on the procedure to apply for Student Pass will be sent to you.

Your enrolment in the HMtec Cyber & Network Security course at ITE College West has been confirmed. You are now leaving the course acceptance webpage. Please click on the button below to proceed to the next steps.

APPLY FOR BURSARY ASSISTANCE / UPLOAD PHOTO

Note: If you are not eligible for bursary/financial assistance, the button description would be 'UPLOAD PHOTO'

Stage 2 – Bursary/Financial Assistance Application (only for those who are eligible for bursary/financial assistance) / Photo Upload

Step 8: If you are eligible for bursary/financial assistance, proceed to fill in the relevant information online and click ‘**Submit**’. After submitting the application for bursary/financial assistance, you will be notified via email on the procedure to provide one supporting income document (e.g. latest payslips of not more than 3 months old or CPF contribution statement or latest income tax statement or letter from employer indicating income) for each working adult to complete your application for bursary/financial assistance.



You have accepted the offer of an ITE full-time course.

You are eligible and can now apply for Bursary / Financial Assistance and upload your photo for ITE Student Concession Card. To apply for Bursary / Financial Assistance, please provide the information of family members staying with you in the same household in the table below. Both your parents' information is compulsory and must be completed.

I would like to apply for ITE's Bursary / Financial Assistance. Details of family members staying with me are as below:

Name of Family Member	Relationship	Age	Occupation/School	Marital Status	Gross Monthly Income
AAAAA	Father	45	Security Officer	Married	\$1,500
BBBBB	Mother	42	Admin Officer	Married	\$1,500
CCCCC	Sister	25	Writer	Single	\$1,000
DDDDD	Sister	19	National Service	Single	0
EEEE	Brother	18	Student	Single	0

I do not wish to apply. Please contact ITE staff (Email: myfinances@ite.edu.sg) for assistance.

I declare that all the information provided by me is true and correct to the best of my knowledge. I understand that any false information will render me ineligible for applying and it is including withdrawal of the application if it is detected.

[Back](#)

If you are not ready to apply for Bursary / Financial Assistance, click 'Photo Submission' to proceed to the next step.

[Photo Submission](#)

Click 'Back' to end the session.

[Back](#)

Step 9: Click on ‘**Photo Submission**’ to proceed to upload photo for the application of your ITE Student Concession Card.



Thank you. This is to acknowledge that we have received your bursary / financial assistance application.

You will be receiving an email on the instructions for the income documents to be submitted.

Please click 'Photo Submission' to proceed to the next step.

[Photo Submission](#)

Click 'Back' to end the session.

[Back](#)

Step 10: Click 'Next' after reading the guidelines to submit a digital photograph image file for the making of your ITE Student Concession Card.



Step 11: Upload a passport size photo (coloured) for the making of your ITE Student Concession Card. Click 'Submit Photo'.



Step 12: Click 'Exit' to close the browser.

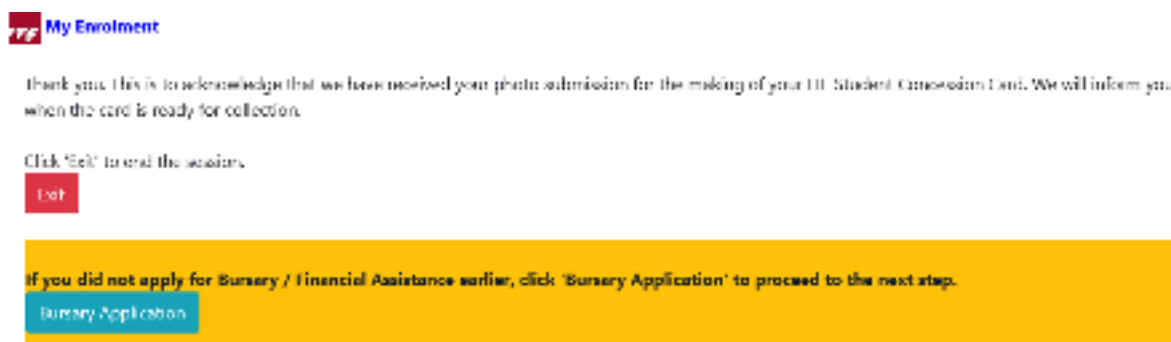

Instructions to Successful Applicants Who Have Accepted *Higher Nitec* Courses

For Singaporeans/Singapore Permanent Residents

You are required to report to your posted College between **Wed 2 Jan 19 (afternoon) and Fri 4 Jan 19** to register for your course. The Enrolment Letter, which contains registration details, will be sent to the email address that you have provided during application. You can also view your Enrolment Letter by following these steps: Login with your User ID and Password > Click 'Self-Service' > Click 'Student Admission' > Click 'View Enrolment Letter'.

The fees payable is indicated on page 100. For your convenience, you may pay your preparatory course fees via a number of payment modes which is explained on page 99. **If you do not pay your fees by Fri 4 Jan 19, you will be deemed to have withdrawn your training place and the place will be offered to other eligible applicants appealing for a place in the course.**

You are to report to your posted College on **Mon 7 Jan 19 at 9am** or other time as advised by your College, in your former school uniform or ITE uniform to commence training. Please bring your NRIC on that day.

For International Students

You are required to apply for a Student Pass via SOLAR Plus by **Fri 4 Jan 19**. A separate letter will be posted to you to inform you of the details. **Your admission to the course is subject to clearance by the Immigration & Checkpoints Authority (ICA) for the issuance of a Student Pass to study in ITE.**

Upon obtaining your Student Pass, you are to report to the Customer & Visitor Centre of your posted College to pay fees for the 10-week preparatory course and register for the course. You are also required to submit the completed Application Form for InterBank GIRO (attached at the end of this booklet) for payment of 2nd term (i.e. October 2019 term) fees onwards. The payment modes are explained on page 99 and the preparatory course fees payable are indicated on page 100. **You are allowed to commence your training only after you have obtained the Enrolment Letter from the Customer & Visitor Centre of your posted College, paid your preparatory course fees and submitted the completed Application Form for InterBank GIRO.** When the first term for the *Higher Nitec* course commences in April 2019, you are required to make a fee payment (NETS/ Credit Card) for this term.

If you do not report to the college with an Enrolment Letter to commence training by **Thu 31 Jan 19 (12 noon)**, your training place will be withdrawn and offered to other eligible applicants appealing for a place in the course.

The preparatory course for January 2019 term will start on **Mon 7 Jan 19**.

Change of Citizenship

Fees are charged based on Citizenship at the point of term commencement. Students who have officially informed ITE of their Citizenship change to Singapore Citizen or Singapore Permanent Resident before the term commencement will have their fees adjusted to the Singapore Citizen / Singapore Permanent Resident rate for that term. However, for students who inform ITE officially of their Citizenship change to Singapore Citizen or Singapore Permanent Resident after the term commencement, their fees will be adjusted to the Singapore Citizen/ Singapore Permanent Resident rate only with effect from the next term.

INSTRUCTIONS ON APPEAL

If you are offered a course, you are advised to accept it through the Internet before appealing for a change of course or College. Otherwise, your place will be offered to those who are eligible and have appealed for the course. To appeal for transfer to another course, you should accept the course offered and submit another application via the Internet.

If you have applied and are **not offered a course**, you may submit an appeal for admission through the Internet for the courses you are eligible to appeal for.

You have to submit your appeal between **Tue 24 Dec 18 and Thu 27 Dec 18 (3pm)**. Evaluation of appeal is based on merit and vacancies.

Guide to Internet Appeal for Full-Time *Higher Nitec* Courses

Please follow the instructions below carefully:

- **Internet Explorer v11 and above** are recommended. Mobile devices are not recommended.
- Go to <https://www.ite.edu.sg> and click on the ‘**Apply for ITE Courses**’ icon to link you to the full-time intake website.
- Click on the ‘**Application for *Higher Nitec* Courses under the Direct Entry Scheme to Polytechnic Programme (DPP) for Jan 2019 Intake**’ hotspot.
- Click ‘**Apply Online Now**’ to link you to the application website. You may click the relevant links to other ITE web pages to find out more about ITE courses and colleges before you make your application.
- Click ‘***Higher Nitec* Courses (JIE ‘H’)**’.

Step 1

- Enter your NRIC / FIN and Date of Birth.
- Click ‘**I WANT TO SUBMIT AN APPLICATION**’.
(or you may also apply using SingPass)

Step 2

- Read instructions on the screen.
- You must pass the colour vision test if you wish to apply for the **Electrical Engineering; Electronics Engineering** and **Mechatronics Engineering** courses. To find out if you are free from colour-appreciation deficiency, go to <http://www.toledo-bend.com/colorblind/ishihara.asp> to do a self-check.
- Otherwise, click ‘**NEXT**’ to proceed.

Step 3

- **Enter your choices in order of preference.** Check through your choices.
- After that, click ‘**SUBMIT**’.

Step 4

- Click ‘**YES-SUBMIT**’ to confirm and submit your application.

Step 5

- You will see on the screen a verification slip with the choices you have made and your web ID and password. Click ‘**PRINT**’ at the bottom of the page to **print a copy of the verification slip for your reference**. You will need your web ID and password to view the result of your application.

You are allowed to make changes to your application only once over the Internet. Please follow the instructions in the verification slip for making changes to your application over the Internet. For subsequent changes to application, you have to do so personally at any of the Customer & Visitor Centre of the ITE Colleges listed on page 123 within the application period.

Result of Appeal

You must check the final result of your appeal at <https://www.ite.edu.sg/admission/ft/results.html> using the given web ID and password between **Fri 28 Dec 18 and Wed 2 Jan 19** (any change in date will be communicated over the web). You need not call or write to ITE about your application before the results are released.

OTHER INFORMATION ON FULL-TIME TRAINING

- Fees Payment
- Awards, Financial Assistance Schemes and Sponsorships
- Co-Curricular Activities (CCA) in ITE
- Progression Opportunities for ITE Graduates
- Employment Opportunities for ITE Graduates

FEES PAYMENT

Singaporeans and Singapore Permanent Residents

Upon acceptance of the *Higher Nitec* or *Nitec* course, students who are a Singapore Citizen or Singapore Permanent Resident may pay their first term fees through one of the following modes:

Students who are a	Payment Mode	Information
Singapore Citizen <u>with</u> Post Secondary Education Account (PSEA)	Post Secondary Education Account (PSEA)	<p>Singapore Citizens with PSEA are required to complete the MOE Standing Order (SO) form and submit it when you report to your posted College for registration between Wed 2 Jan 19 (afternoon) and Fri 4 Jan 19. If your siblings have sufficient PSEA balances, you may also submit SO Form to use their PSEA for payment of your term fees. Please note that if a Singaporean has an Edusave account, the balance will only be transferred to PSEA when he is 16 years old or when he leaves Secondary School/Junior College/Centralised Institute or Government-supported Special Education (SPED) schools, whichever occurs later. You may call the PSEA enquiry line at 62600777 to check whether you have a PSEA account and your PSEA balances. <u>If you have an Edusave account, you are considered to be without PSEA at this point in time and are required to pay your first term fees by the payment modes mentioned below.</u></p> <p>A copy of the SO is attached at the end of this booklet. For more information on PSEA, you may visit MOE website http://www.moe.gov.sg/initiatives/post-secondary-education-account/.</p>
<ul style="list-style-type: none"> • Singapore Citizen <u>without</u> Post Secondary Education Account (PSEA) • Singapore Permanent Resident 	Online Payment by Credit/Debit Card upon matriculation of courses	<p>To pay via online:</p> <ul style="list-style-type: none"> • Go to website https://myportal.ite.edu.sg • Login with ID & Password • Click iStudent/Financial Assistance icon followed by Online Payment icon under Financial Account and follow the instructions to make payment
	NETS or Credit Card Payment at ITE Colleges	<p>You may pay via these modes when you report to your posted College for registration between Wed 2 Jan 19 (afternoon) and Fri 4 Jan 19.</p>

All students are required to complete and submit the Application Form for InterBank GIRO (attached at the end of this booklet) during the registration at the Colleges between Wed 2 Jan 19 (afternoon) and Fri 4 Jan 19 for payment of fees from second term [i.e. July 2019 for *Nitec* courses and October 2019 for *Higher Nitec* courses] onwards (for students who do not have PSEA or whose PSEA account balance is insufficient for all terms in the course of study).

For successful *Nitec* in Asian Culinary Arts, *Nitec* in Beauty & Wellness, *Nitec* in Community Care & Social Services, *Nitec* in Fitness Training, *Nitec* in Hospitality Operations, *Nitec* in Hair Fashion & Design, *Nitec* in Nursing, *Nitec* in Pastry & Baking and *Nitec* in Western Culinary Arts applicants who have passed the medical examination, you are required to submit your medical report and pay your first term fees directly at your College.

If you do not pay your fees by Fri 4 Jan 19, you will be deemed to have withdrawn your training place and the place will be offered to other eligible applicants appealing for a place in the course.

International Students

Successful international applicants who have obtained their Student Pass must pay the first term fees via NETS or Credit Card at the Customer & Visitor Centre of your posted College in order to obtain the Enrolment Letter to commence training. You are also required to submit the completed Application Form for InterBank GIRO (attached at the end of this booklet) for payment of fees from 2nd term [i.e. July 2019 for *Nitec* courses and October 2019 for *Higher Nitec* courses] onwards.

For successful international applicants for *Nitec* in Asian Culinary Arts, *Nitec* in Beauty & Wellness, *Nitec* in Community Care & Social Services, *Nitec* in Fitness Training, *Nitec* in Hospitality Operations, *Nitec* in Hair Fashion & Design, *Nitec* in Nursing, *Nitec* in Pastry & Baking and *Nitec* in Western Culinary Arts who have passed the medical examination, you are required to submit your medical report and pay the first term fees at the Customer & Visitor Centre of your posted College in order to obtain the Enrolment Letter to commence training. You are also required to submit the completed Application Form for InterBank GIRO (attached at the end of this booklet) for payment of 2nd term fees onwards.

If you do not report to your posted College with the Enrolment Letter to commence training by Thu 31 Jan 19 (12 noon) for *Higher Nitec* courses and Mon 11 Feb 19 for *Nitec* courses, you will be deemed to have withdrawn your training place and the place will be offered to other eligible applicants appealing for a place in the course.

Training fees for full-time courses for January 2019 term are:

Nitec courses offered under JIE ‘N’ & JIE ‘E’:

Course	Category	Registration Fee	Fees Per Term for January 2019 Term				Total
			Tuition Fee	Supplementary Fee	Examination Fee	GHSI⑥	
All Nitec courses	Singapore Citizen	\$5	\$195	\$18	-	-	\$218.00
	Singapore Permanent Resident	\$5	\$2,625	\$18	\$21	-	\$2,669.00
	International Student	\$5	\$7,125	\$18	\$30	\$12	\$7,190.00

Higher Nitec courses offered under JIE ‘H’ (DPP):

Course	Category	Fees for Preparatory Course (10 weeks) for January 2019				Total	
		Registration Fee	Tuition Fee	Supplementary Fee	GHSI		
Preparatory Course (see Note 5)	Singapore Citizen	\$5	\$95	\$9	-	\$109.00	
	Singapore Permanent Resident	\$5	\$1,300	\$9	-	\$1,314.00	
	International Student	\$5	\$3,550	\$9	\$6	\$3,570.00	
All Higher Nitec courses (see Note 5)	Category	Fees Per Term for April 2019 Term				Total	
		Tuition Fee	Supplementary Fee	Examination Fee	GHSI⑥		
		Singapore Citizen	\$295	\$18	-	-	\$313.00
		Singapore Permanent Resident	\$3,880	\$18	\$21	-	\$3,919.00
		International Student	\$10,180	\$18	\$30	\$12	\$10,240.00

Note:

Under the cohort-based fee structure, a student’s tuition fees will remain unchanged for the entire duration of the course. With this new fee structure, students will have greater certainty regarding tuition fees and help them to better plan for the financing of their studies.

- 1) The above are based on Academic Year 2019 fees.
- 2) One term is 6 months.
- 3) Registration Fee is a one-time payment.
- 4) Students are required to pay their term fees for all terms by the stipulated dates in order to remain in their course of study. For the subsequent terms, students are required to pay their fees through PSEA / GIRO (if you do not have PSEA or your PSEA account balance is insufficient for all terms in the course of study).
- 5) For students who are matriculated into *Higher Nitec* courses under the JIE ‘H’, they will first need to undergo a 10-week preparatory course under the January 2019 term, before they commence their 2-year *Higher Nitec* training under the April 2019 term. Students will be required to pay fees for the 10-week preparatory course in January 2019 before they commence their preparatory course, while the fees for the April 2019 term will be collected in April 2019 before the term commences for the *Higher Nitec* training. GIRO deduction of fees will only commence from October 2019 term onwards for students matriculated into *Higher Nitec* courses under the JIE‘H’.
- 6) Full-time International Students studying in ITE are required to participate in the Group Hospitalisation and Surgical Insurance [GHSI(IS)] scheme, and the insurance premium will be included in the fees at the start of each academic term. The purpose of the GHSI(IS) is to help defray the hospitalisation expenses for International Students in the event that they are hospitalised. The GHSI(IS) amount payable is subject to yearly review. For International Students in the *Nitec* in Nursing course, the GHSI(Healthcare) rate stated in Note 7 will apply instead.
- 7) All students in the *Nitec* in Nursing course are required to participate in the GHSI (Healthcare) scheme, which will cost \$13.00 per term (rate applicable for AY2019) for insurance premium. This amount will be included in the fees at the start of each academic term. The GHSI (Healthcare) provides coverage for hospitalisation expenses plus an outpatient rider for clinical attachments. The purpose of the rider is to cover medical treatments and diagnostic tests as necessary in the course of study and/or clinical attachments for the *Nitec* in Nursing students. GHSI (Healthcare) rate payable is subject to yearly review.
- 8) The total fees shown in the table are for students in the full-time *Nitec* courses (excluding *Nitec* in Nursing). For *Nitec* in Nursing students, the total fees are different after consideration of the specific GHSI (Healthcare) rate.
- 9) **Fees are charged based on Citizenship at the point of term commencement. Students who have officially informed ITE of their Citizenship change to Singapore Citizen or Singapore Permanent Resident before the term commencement will have their fees adjusted to the Singapore Citizen / Singapore Permanent Resident rate for that term. However, for students who inform ITE officially of their Citizenship change to Singapore Citizen or Singapore Permanent Resident after the term commencement, their fees will be adjusted to the Singapore Citizen/ Singapore Permanent Resident rate only with effect from the next term.**

Refund of Fees

Registration, Course, Supplementary and Examination fees may be refundable under the following conditions:

Date of Application for Refund	Amount of Refund*
2 weeks or more before start of course/ term	100% refund
Less than 2 weeks before start of course/ term	50% refund
After start of course/ term	No refund

* Refund is not an automatic process and subject to approval. Applicant must apply for refund before ITE will process the request.

AWARDS, FINANCIAL ASSISTANCE SCHEMES AND SPONSORSHIPS

1) Community Development Council & Citizens' Consultative Committee-Institute of Technical Education (CDC & CCC-ITE) Scholarship

The CDC & CCC-ITE Scholarship is open to Singaporean GCE 'N' / GCE 'O' Level holders who have been selected for ITE's full-time *Higher Nitec* and *Nitec* courses and are in the top 10% of the GCE 'N' / GCE 'O' level entrants at each intake exercise. Company-sponsored students admitted to ITE's full-time courses are also eligible for the scholarship.

Successful recipients will be informed by ITE. No application is required.

Each scholarship will be given for the duration of the course. For recipients in a 2-year course, renewal in the second year of study is subject to their performance and conduct during the first year of study.

The value of the award is \$1,600 per year.

Recipients of the CDC & CCC-ITE Scholarship will not be eligible for the Edusave Merit Bursary or CDC & CCC-ITE Bursary.

2) Community Development Council & Citizens' Consultative Committee-Institute of Technical Education (CDC & CCC-ITE) Bursary

The CDC & CCC-ITE Bursary is open to Singaporean applicants seeking admission to ITE full-time courses. To be eligible, the applicant's gross monthly household income (GHI) must not exceed \$4,000 or gross monthly household per capita income (PCI) must not exceed \$1,000. Students will only need to meet one of the income criteria to be eligible for the CDC & CCC-ITE Bursary. In the event that a student meets both the GHI and PCI that are pegged to different quantum, the bursary that accords the higher quantum will be awarded to the student. Details are given in the table below:

Income			Bursary Quantum per Annum for <i>Nitec</i> and <i>Higher Nitec</i> Courses
Gross Monthly Household Income (GHI)	OR	Gross Monthly Household Per Capita Income (PCI)	
≤ \$2,750		≤ \$690	\$1,400
\$2,751 to \$4,000		\$691 to \$1,000	\$1,050

Applicants for the bursary must not be in receipt of the CDC & CCC-ITE Scholarship or any other full scholarship (a full scholarship typically covers tuition fees payable and a monthly or annual living allowance).

To apply for the bursary, an applicant will be required to submit an online application for financial assistance and submit the supporting income documents (e.g. latest payslips, letters from employers) to the College where he/she is studying for verification.

- Go to the website <https://myportal.ite.edu.sg> and log on with ID and password
- Click on the "Financial Assistance" icon

Successful applicants will be informed by their Colleges. The Community Centres will notify successful applicants when to collect the bursary cheques.

3) MOE Bursary

The MOE Bursary is introduced for ITE students whose gross monthly household income (GHI) must not exceed \$9,000 or gross monthly household per capita income (PCI) must not exceed \$2,250. Students may apply for the bursary at any time during an academic year. Students will only need to meet one of the income criteria to be eligible for the MOE Bursary. In the event that a student meets both the GHI and PCI that are pegged to different quantum, the bursary that accords the higher quantum will be awarded to the student. Details are given in the table below:

Income			Bursary Quantum per Annum for <i>Nitec</i> and <i>Higher Nitec</i> Courses
Gross Monthly Household Income (GHI)	OR	Gross Monthly Household Per Capita Income (PCI)	
\$4,001 to \$6,900		\$1001 to \$1,725	\$550
\$6,901 to \$9,000		\$1,726 to \$2,250	\$350

Applicants must be a subsidized Singapore citizen student pursuing full-time *Nitec* or *Higher Nitec* course

and must not concurrently hold any other full scholarship (a full scholarship typically covers tuition fees payable and a monthly or annual living allowance).

To apply for the bursary, an applicant will be required to submit an online application for financial assistance and, submit the supporting income documents (e.g. latest payslips, letters from employers) to the College where he/she is studying for verification.

4) Edusave Merit Bursary

The Edusave Merit Bursary is awarded to ITE full-time *Higher Nitec* or *Nitec* students in recognition of their academic performance. Singapore Citizens who are ranked within the top 25% of their course based on their examination results of the training year and have a Gross Monthly Household Income not exceeding \$6,900 or per capita income not exceeding \$1,725, will qualify for this award. Each award is valued at \$500. All eligible students will be informed by their respective CCCs on the application procedure.

5) ITE Monthly Financial Assistance Scheme (MFAS) and Special Student Assistance Scheme (SSAS)

The ITE MFAS scheme aims to provide monthly allowance for a period to needy full-time Singaporean students who face special hardship circumstances and require regular financial assistance to help them with daily expenses.

The ITE SSAS scheme aims to provide a one-off financial assistance to tide full-time Singaporean students over short-term financial difficulties so that they can continue with their study.

To apply for the financial assistance, an applicant will be required to submit an online application and submit the supporting income documents (e.g. latest payslips, letters from employers) to the College where he/she is studying for verification.

6) ITE Arts Excellence Award

The objective of the ITE Arts Excellence Award is to recognise quality contributions by students to ITE arts scene and to motivate on-going students to excel in music and the arts.

ITE full-time *Higher Nitec* and *Nitec* students who have a good record of CCA, exemplary conduct, positive attitude and outstanding arts &/or music achievements/performance in ITE will be nominated for the award. The value of the award is \$300 and nomination is opened to students in their final year of course only.

7) ITE Sports Excellence Award

The objective of the ITE Sports Excellence Award is to encourage and motivate on-going students to excel in sports and games and to recognise outstanding contributions and achievements by students in ITE's sports arena.

ITE full-time *Higher Nitec* and *Nitec* students who have attained a good record of CCA, exemplary conduct, positive attitude and outstanding sports &/or games achievements in ITE will be nominated for the award. The value of the award is \$300 and nomination is opened to students in their final year of course only.

8) ITE CCA Medal

The ITE CCA Medal is awarded to the full-time *Higher Nitec* and *Nitec* students who have brought honours to ITE through their achievement in music and arts, sports and games or have contributed significantly to the enhancement of College life and demonstrated outstanding leadership in their chosen CCA.

The awardees will be selected from among the recipients of EAGLES. Recipients of an equivalent incentive award will also be considered on a case-by-case basis. Each awardee will receive a Certificate and a Medal.

9) Good Progress Award

The Good Progress Award (GPA) is aimed at rewarding the top 10% of ITE full-time Singaporean students who show commendable improvements in their *Higher Nitec* and *Nitec* courses. They must have passed all the accountable modules in the examinations and must not be in receipt of the Edusave Merit Bursary or CDC & CCC-ITE Scholarship. Each award is valued at \$400. No application for the award is required as the students who have shown progress in their studies will be identified.

10) Edusave Skills Award (ESA)

Edusave Skills Award is given to students who demonstrate excellent professional and soft skills throughout their course of study based on their performance in curriculum components such as industry attachment, final year projects and/or achievements in competitions, conferences or other platforms which require application of course-specific skills. Up to 10% of ITE full-time Singaporean students in the graduate cohort of the year

of nomination will be selected for the award yearly. Each award is valued at \$500.

11) Edusave Awards for Achievement, Good Leadership and Service (EAGLES)

EAGLES is an award that gives recognition to ITE full-time students for their leadership qualities, service to community or excellence in the non-academic areas, i.e. Sports & Games, Arts & Cultural Activities, Clubs & Societies, and Community Service. Up to 10% of ITE full-time *Higher Nitec* and *Nitec* students who are Singapore Citizens will be selected for the award yearly. No application for the award is required. The cash quantum of each award is \$500.

12) Edusave Character Award

Edusave Character Award (ECHA) is given to ITE students who demonstrate exemplary character and outstanding personal qualities through their behaviour and actions. Up to 2% of ITE full-time *Higher Nitec* and *Nitec* Singaporean students will be selected for the award yearly. Each award is valued at \$500.

13) Howe Yoon Chong-PSA Scholarship

The Howe Yoon Chong-PSA Scholarship provides financial assistance to Singaporeans from lower income families to upgrade themselves through attaining formal qualifications and/or technical skills.

The Scholarship is open to Singapore citizens aged 25 years and below who are admitted to a full-time *Higher Nitec* or *Nitec* course and whose gross monthly household per capita income is \$750 and below. For applicants with GCE ‘O’ qualification, the aggregate score for English Language, Mathematics and best 3 subjects must not exceed 26 points. For applicants with GCE ‘N’ qualification, the aggregate score for Mathematics and best 3 subjects must not exceed 9 points.

The Scholarship will pay for the tuition and other compulsory fees, monthly living allowance of \$300, and an annual book allowance of \$200.

Applications will open in December 2018.

Details on the Scholarship are available at <http://www.hycpsascholarship.com>.

14) SAF-ITE Sponsorship (Enhanced Warrant Officers Scheme) and SAF-ITE Sponsorship (Military Domain Experts Scheme) for *Higher Nitec* / *Nitec* courses

Students seeking admission into ITE full-time *Higher Nitec* and *Nitec* courses may apply for sponsorship under SIS (EWOS) in short for SAF-ITE Sponsorship (Enhanced Warrant Officers Scheme) and SIS (MDES) in short for SAF-ITE Sponsorship (Military Domain Experts Scheme). Under these schemes, the SAF will provide ITE students with sponsorship of their studies, which covers tuition fees and other compulsory fees. In addition, they will receive a monthly allowance ranging from \$550 to \$750, depending on course and the type of vocation applied.

Sponsored students are required to serve a bond upon completion of their ITE courses. They may choose to join the Army, Navy or Air Force.

For more information call or log on to:

	Army	Navy	Air Force
Telephone	1800-Our Army (1800-687 2769)	1800-278 0000	1800-270 1010
Website	https://www.mindef.gov.sg/oms/arc/	https://www.mindef.gov.sg/oms/navy/careers/	https://www.mindef.gov.sg/oms/rsaf/careers/scholarship_ite.html

15) Sponsorship for *Nitec* in Nursing Course

Hospitals offer sponsorship awards to selected students who have successfully enrolled in the *Nitec* in Nursing course. Upon successful completion of training, recipients will join the sponsoring hospital where you will perform direct nursing care and activities to patients. More information on this sponsorship would be available after students commence the course.

16) Singapore Olympic Foundation – Peter Lim Sports Scholarship

The Singapore Olympic Foundation- Peter Lim Sports Scholarship is offered to ITE students pursuing full-time courses. Special consideration will be given to athletes who are in financial need. More information on this scholarship can be obtained at the respective ITE Colleges.

17) Industry Scholarships for Courses

ITE has a wide range of scholarships and sponsorship awards offered by external organisations and companies. Students who do well in their studies, have a good track record in co-curricular activities, leadership qualities and special talents will stand a good chance of getting these scholarships. The list of scholarships offered for ITE full-time courses are given below:

Scholarship Award	For Students Pursuing:	College	Value	Bond
National Precision Engineering Study Award	<i>Nitec</i> in: <ul style="list-style-type: none"> • Aerospace Machining Technology • Digital & Precision Engineering 	ITE College Central	Course fees and \$500 monthly allowance for 2 years Opportunities for a fully paid overseas attachment of up to 3 months with paid airfare and allowance	2-year bond
BCA – Industry iBuildSG ITE Scholarship	<i>Higher Nitec</i> in: <ul style="list-style-type: none"> • Civil & Structural Engineering Design • Electrical Engineering • Mechanical Engineering <i>Nitec</i> in: <ul style="list-style-type: none"> • Architectural Technology • Electrical Technology (Power & Control) • Built Environment (Mechanical & Electrical Services) • Built Environment (Vertical Transportation) • Interior & Exhibition Design • Mechanical Technology 	All ITE Colleges	\$7,000 annual allowance for 2 years	2-year bond For details, please log on to: https://www.buildingcareers.gov.sg/Programmes-Initiatives/Scholarship-and-Sponsorship-Programmes/ITE
Netlink Trust Scholarship	<i>Higher Nitec</i> in: <ul style="list-style-type: none"> • Electrical Engineering • Electronics Engineering • Mechanical Engineering • Mechatronics Engineering 	All ITE Colleges	Sponsor of tuition fee, laptop allowance, monthly allowance and/or study bonus. The amount sums up to \$8,000 per award	2-year bond Netlink Trust is grooming young talent in Fibre Optic Industry. For more information, please log on to: http://www.netlinktrust.com/about-us/about/careers/netlink-trust-scholarships.html Alternatively, email to scholarship@netlinktrust.com
Rolls-Royce Scholarship	<i>Nitec</i> in: <ul style="list-style-type: none"> • Aerospace Avionics • Aerospace Technology 	ITE College Central	Course fees and \$400 monthly allowance for 2 years	3-year bond
ST Aerospace Scholarship	<i>Nitec</i> in: <ul style="list-style-type: none"> • Aerospace Avionics • Aerospace Technology 	ITE College Central	Course fees, \$6,000 annual allowance (for course duration), \$3,600 annual allowance (during National Service period) and retention payment of \$5,000 upon completion of 2 years' service with ST Aerospace	2-year bond

Scholarship Award	For Students Pursuing:	College	Value	Bond
ST Electronics (Info-Comm Systems) Pte Ltd Scholarship	<u>School of Electronics & Info-Comm Technology</u> <i>Higher Nitec</i> in <ul style="list-style-type: none"> • Business Information Systems • Cyber & Network Security • Electronics Engineering • Games Art & Design • IT Applications Development • IT Systems & Networks <u>School of Engineering</u> <i>Higher Nitec</i> in <ul style="list-style-type: none"> • Electrical Engineering • Mechatronics Engineering 	All ITE Colleges	Course fees and \$550 monthly allowance for 2 years Fully paid 3 months Industry Attachment	1 to 2-year bond depending on sponsorship period.
Energy-Industry Scholarship	<i>Higher Nitec</i> in: <ul style="list-style-type: none"> • Electrical Engineering • Mechanical Engineering <i>Nitec</i> in: <ul style="list-style-type: none"> • Electrical Technology (Power & Control) • Mechanical Technology 	All ITE Colleges	Fees and \$400 monthly allowance plus one- time allowance of \$1,000 for study- related expenses	2-year bond For details, please log on to https://www.poweringlives.sg/eis
PSA Engineering <i>Nitec / Higher Nitec</i> Scholarship	<ul style="list-style-type: none"> • <i>Higher Nitec</i> in Electrical, Mechanical or Mechatronics trade • <i>Nitec</i> courses in Automotive, Electrical, Mechanical or Mechatronics trade 	All ITE Colleges	\$8,000 for 2 years	1-year bond
PSA Operations <i>Higher Nitec</i> Scholarship	<i>Higher Nitec</i> in: <ul style="list-style-type: none"> • International Logistics 	ITE College East	\$8,000 for 2 years	1-year bond
Les Amis	<i>Nitec</i> in: <ul style="list-style-type: none"> • Asian Culinary Arts • Hospitality Operations • Pastry & Baking • Western Culinary Arts 	ITE College West	\$4,000 per year	Bond free Only for students who have completed Enhanced Internship at Les Amis Group of Restaurants

Note: Please refer to ITE website: <https://www.ite.edu.sg> for the latest and full list of industry scholarships offered.

18) Other Awards

There are also other awards available to students who may be in need of financial assistance. More information on these awards can be obtained at the respective ITE Colleges.

FINANCIAL ASSISTANCE SCHEME FOR PURCHASE OF PERSONAL COMPUTER

NEU PC Plus Programme

The NEU PC Plus Programme, by the Infocomm Media Development Authority (IMDA), offers affordable PCs with free software and 3 years of free broadband access to students who meet the stipulated criteria.

To be eligible, a student must be a Singapore Citizen or Singapore Permanent Resident (SPR) with gross monthly household income (MHI) \leq \$3,400 or per capita income (PCI) \leq \$900 (\$1,125 if there is a permanently disabled household member).

The programme provides up to 75% subsidy to cover PC cost, depending on PCI under a two-tier subsidy. The PC models and payable amount including GST (after subsidy) are as follows:

S/N	Type of PC	Supplier	PC Model	Payable Amount	
				Tier 1 (Singaporean with PCI \leq \$700)	Tier 2 (Singaporean with PCI from \$701 to \$900 or MHI \leq \$3,400; Singapore Permanent Resident with PCI \leq \$900 or MHI \leq \$3,400)
1	Laptop	Lenovo	2-JLM	\$223.63	\$447.26
2	Laptop	Acer	3-ALM	\$399.11	\$622.74
3	Laptop	Acer	4-ALH	\$666.61	\$890.24

For details on the NEU PC Plus Programme, please visit the IMDA's website via the following link:
<https://www.imda.gov.sg/community/consumer-education/digital-inclusion/neu-pc-plus-programme>

ITE Opportunity Fund

Singaporean students who apply for the NEU PC Plus Programme will also be eligible to apply for subsidy under the ITE's Opportunity Fund (OF). The subsidy from OF for PC purchase under the NEU PC Plus Programme is up to \$400.

Singaporean students who are not eligible under the NEU PC Plus Programme can also apply for subsidy under ITE OF to purchase PC. To be eligible, the applicant's gross monthly household income (GHI) must not exceed \$4,000 or gross monthly household per capita income (PCI) must not exceed \$1,000. Applicant must be a subsidised Singapore Citizen student pursuing full-time *Nitec* or *Higher Nitec* course. The subsidy from OF for PC purchase is up to 80% of the cost of the PC, subject to a cap of \$400.

CO-CURRICULAR ACTIVITIES (CCA) IN ITE

Life in ITE promises to be an enriching and fulfilling experience. In addition to technical training, the vibrant ITE Colleges are filled with many exciting activities to equip students with life skills such as leadership and organising skills to help them prepare for their careers.

ITE Colleges are well equipped with facilities for a wide range of CCA. Students can participate in many activities organised by clubs, committees and community service societies. Outstanding grades scored for CCA also contribute to CCA bonus points for ITE graduates progressing to ITE *Higher Nitec* courses / Polytechnic Diploma courses.

Some CCA offered at the Colleges are:

CCA	ITE College Central	ITE College East	ITE College West
Arts & Cultural Activities			
Acoustic Band		■	■
Arts & Craft	■ (Balloon Sculpting, Floristry, Miniature Hobby Club, Craft & Unfold)	■ (Handicraft, Diorama)	■ (Art & Design)
Campus Radio	■		■
Choir Singing		■ (CE Vocal Club)	
Concert Band			■ (Symphonic Band)
Dance Group	■ (Central Breakers, Malay Dance, Hip Hop Dance, Korean Pop Dance, Latin Dance)	■ (B-Boys Dance club, Dance Club, K-Pop Dance club, Malay Dance club)	■ (Hip Hop Dance, Korean Pop Dance, Malay Dance)
Deejaying	■ (Le Host)		
Dikir Barat	■	■	■
Fashion & Glamour Club	■	■	
Guitar Group	■		
Inspire Club			■
Japanese Pop Culture Group	■		■ (Otaku Club)
Lion Dance	■	■	■
Magic Club	■	■	
Music Recording		■	
Percussion Club	■	■ (Soul Percussion)	■
Rock & Pop Band	■		■
Stage Management	■		■ (Light & Sound Club)
Theatre Production	■ (Film Appreciation)	■ (Curtain Call club)	
Visual/Fine Arts	■ (PLAYART)	■ (Visual Arts, Sand Animation, Lomography)	
Clubs & Societies			
3D Printing Club	■		
Adventure Ropes Club		■	
Apple Club			■
Aquaculture Club	■ (Sports Fishing)	■ (Aquatic Science)	■ (E*Space Aquarium Club)
Audio Visual Club		■	■ (eCreative Club)
Automation & Robotics	■	■	■
Bridge Club	■	■ (Bridge Leaders)	
Business Debate			■
Business Studies	■ (Investment Club)	■ (Business Club)	■
Clean Energy Club			■

CCA	ITE College Central	ITE College East	ITE College West
Clubs & Societies			
Community Service Club	■	■ (Care Connection, Community Service Club, LEO Club of Singapore)	■ (Community Service Club, Student Volunteer Corps, Community Engagement Council, Electronics Infocomm Service Club)
Computer Club	■ (Cyber Games)	■	■
Cyber Security Club		■ (Internet of Things Security Club)	■
ECO Club	■	■ (Environmental Club)	
Engineering Club	■		■
Entrepreneurship	■	■	■
Epitome Club	■		
Fitness Club	■	■ (X fitness)	■ (LGFG)
Foosball Club	■		
Gavel Club			■
Greenery Club	■		■ (Green Ambassadors Club)
Hobby Group	■ (Culinary Club, Hobby Craft Club, Maritime Club)	■ (CE Flying Club, Chem Club, Gastronomy, Holistic Wellness Club, Horticulture, Maths, Mind Challenge, MACE, Speakers' Society, Writers' Room, Tactical Nerf, Anime Manga Cosplay, Astronomy Club)	■ (Water Polo, Bowling, Sepak Takraw)
IT & PC Servicing			■
ITE CD-Lionhearter Club	■	■	■
Leadership CCA	■ (Buddy-In, Student Icons)	■ (APEX Club, Student Ambassador)	■ (ACE Club)
Library Club	■	■	■
Media Smart Club	■	■	■
Micromouse Club			■
Model Making	■ (Aero Design)		
Photography Club	■	■	■
Red Cross Youth Chapter		■	
Rotaract Club	■	■	■
SAFE Home Club	■ (Care & Repair Club)		■
School Based Club	■ (Aerospace, Broadcast Media Club, Design Media, Electronics, Event Management, HR, Mariners, Precision Engineering, Retail)	■ (Air Con, Electrical Engineering, Mechanical Engineering, EIT Club, CPT Digest, SNA Student Chapter)	■ (Automotive, Business Services, Culinary, Food & Beverages, Hotel, Pastry & Baking, Retail, Tourism Club)
Skate Club	■		
St John Ambulance Brigade	■		
Student Council	■	■	■
Studio Impression	■		
Videography Club		■	
Wits & Words Club	■		
Work Safety & Health Club			■

CCA	ITE College Central	ITE College East	ITE College West
Sports & Games			
Archery	▣ (Archery, Archery Tag)	▣	▣ (Archery, Archery Tag under FCT Club)
Badminton	▣	▣	▣
Basketball	▣	▣	▣
Billiards	▣		
Bowling	▣	▣	
Cheerleading	▣		
Chess	▣ (Board Games Club)	▣	▣
Cycling	▣ (Cycling Club)	▣	
Dragon Boat		▣	▣
Fencing	▣		
Floorball	▣	▣	▣
Frisbee	▣	▣	▣
Golf	▣		▣
Handball	▣	▣	
Inline Skating	▣		
Martial Arts	▣ (Boxing, Karate, Mixed Martial Arts, Silat, Taekwondo, Wing Chun, Wushu)	▣ (Judo, Karate, Taekwondo, Wing Chun/Wushu, Kendo)	▣ (Aikido, Karate, Kendo, Muay Thai, Taekwondo, Wushu)
Motor Sport Club	▣ (Radio Control, Unmanned Aerial System)		▣ (Fun Go-Kart)
Netball	▣	▣	▣
Outdoor Adventure Club	▣	▣	
Rock Climbing	▣		▣
Rugby		▣ (Rugby/Touch Football)	▣ (Rugby, Touch Rugby)
Sailing	▣ (Rowing, Sailing)		
Sepak Takraw	▣	▣	
Soccer	▣	▣ (Men soccer, Women soccer)	▣
Swimming	▣	▣	▣ (Swimming, Life-saving)
Table Tennis		▣	
Tchoukball	▣	▣	
Tennis	▣		▣
Track & Field / Cross Country	▣ (Extreme Runners Club)	▣ (Athletics, X-Country)	▣
Volleyball	▣	▣	▣
Weightlifting / Strength Club		▣	▣ (Strength & Conditioning Fitness Club)
Yoga	▣		

For more details on the student activities in the various colleges, you may wish to visit the following websites:

College	Website
ITE College Central	https://www.ite.edu.sg/college_central/index.htm
ITE College East	https://www.ite.edu.sg/college_east/index.htm
ITE College West	https://www.ite.edu.sg/college_west/index.htm

PROGRESSION OPPORTUNITIES FOR ITE GRADUATES

ITE graduates who excel in their course of study may apply for progression to a higher-level course.

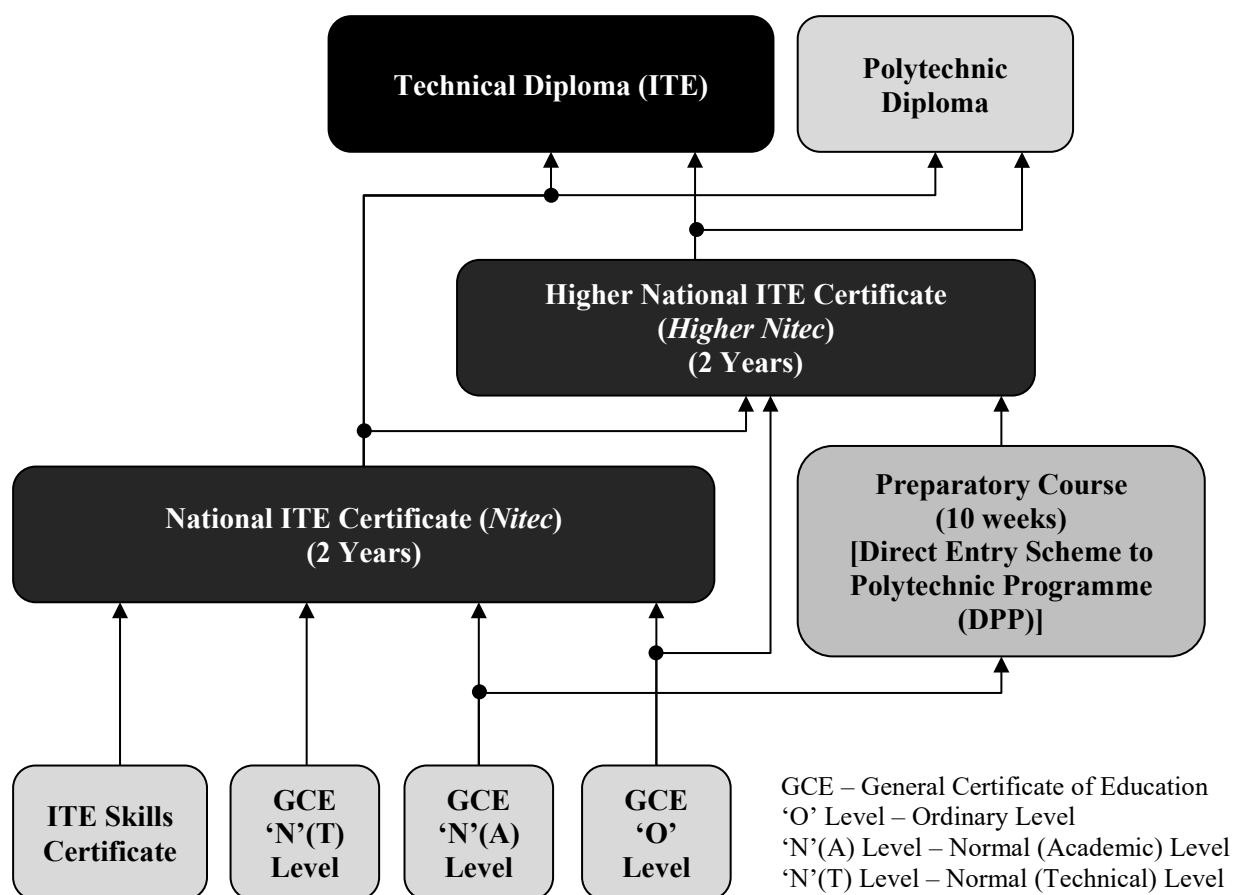

EMPLOYMENT OPPORTUNITIES FOR ITE GRADUATES

ITE graduates can look forward to obtaining good jobs after graduation. Recent surveys conducted by ITE showed that ITE graduates continue to be in good demand in the workplace.

The indicative gross salary range based on ITE 2017 Graduate Employment Survey is given in the table below:

Starting Gross Mean Monthly Salaries of ITE Graduates:		
School	Fresh Graduates	Post-NS Graduates
Applied Science	\$1,720	\$2,314
Health Science	\$1,740	\$2,265
Business & Services	\$1,667	\$2,197
Design & Media	\$1,679	\$2,070
Electronics	\$1,641	\$2,135
Info-Comm Technology	\$1,757	\$2,200
Engineering	\$1,930	\$2,145
Hospitality	\$1,700	\$1,964

INFORMATION ON TRAINEESHIP

- Traineeship Training System
- Traineeship Courses and Entry Requirements
- Instructions on Traineeship Application
- Internet Application for Traineeship Courses
- Awards
- Progression Opportunities for ITE Graduates

TRAINEESHIP TRAINING SYSTEM

Traineeship is a structured mode of training that enables you to learn valuable skills in an actual work environment and earn a salary at the same time. The training duration varies from 1 to 2 years, depending on the traineeship course you have chosen.

A traineeship course comprises 2 components as follows:

On-the-job training:

You will work under the supervision of an experienced and qualified trainer in the sponsoring company to learn the skills needed for the job.

You will enjoy the following benefits:

- Learn from qualified and experienced trainers
- Acquire life skills through on-the-job training
- Enjoy benefits as other employees in the company
- Gain a head start in your career
- Receive the same national certificate as full-time ITE graduates
- Attain recognition of Traineeship completion
- Have the same opportunities as full-time graduates to upgrade your skills through further education

Off-the-job training:

For Traineeship courses conducted at ITE Colleges, you will attend theory and practical lessons at the selected ITE College and work at the sponsoring company. For Traineeship courses conducted at an ITE Approved Training Centre (ATC), you will attend theory and practical lessons, and work at the sponsoring company. The lessons may be conducted on a full-time block-release (full-time for a few days or weeks) and/or day-release (once or twice a week) basis.

TRAINEESHIP COURSES AND ENTRY REQUIREMENTS

GCE 'N' / GCE 'O' holders can apply for the following traineeship courses under the January 2019 intake:

Course	Course Code	Off-The-Job Training Location Code	Minimum Entry Requirements	Indicative Starting Salary for Training (\$)
National ITE Certificate (Nitec) – 1 year				
Dental Assisting	TSDEA	ATC	3 GCE 'N' Passes (Grade A-D or Grade 1-5) in English Language and two other subjects Or 2 GCE 'O' Grades (Grade 1-8) in any two subjects	1,100 – 1,300
National ITE Certificate (Nitec) – 2 years				
Dental Technology	T2DET	ATC	3 GCE 'N' Passes (Grade A-D or Grade 1-5) in Mathematics and two other subjects Or 2 GCE 'O' Grades (Grade 1-8) in any two subjects	1,100 – 1,300
Marine Electrical Technology	T2MEL	ATC		
Infocomm Technology	NAICT	CC-AM	3 GCE 'N' Passes (Grade A-D or Grade 1-5) in Mathematics or Science* and two other subjects Or 2 GCE 'O' Grades (Grade 1-8) in any two subjects	1,200 – 1,400
Mechatronics & Robotics (previously known as Mechatronics)	NAMCR	CC-AM	3 GCE 'N' Passes (Grade A-D or Grade 1-5) in Mathematics or Science* and two other subjects Or 2 GCE 'O' Grades (Grade 1-8) in any two subjects * Mobile Robotics and Smart Electrical Technology subjects can be used in lieu of Science for admission to these Nitec courses.	1,100 – 1,300

Course	Course Code	Off-The-Job Training Location Code	Minimum Entry Requirements	Indicative Starting Salary for Training (\$)
National ITE Certificate (Nitec) – 2 years				
Business Services	NABSZ	CC-AM CE-SM CW-CK	3 GCE 'N' Passes (Grade A-D or Grade 1-5) in English Language and two other subjects Or 2 GCE 'O' Grades (Grade 1-8) in any two subjects	1,100 – 1,300
Hospitality Operations (<i>previously known as Food & Beverage Operations</i>)	NAHPO	CW-CK ATC		1,200 – 1,400
Pastry & Baking	NAPBZ	CW-CK		
Asian Culinary Arts	NAACZ	CW-CK	Completed GCE 'N' Level Or Completed GCE 'O' Level	1,200 – 1,400
Built Environment (Mechanical & Electrical Services)	NABEM	CE-SM		1,100 – 1,200
Motorcycle Technology	T2MOT	ATC		1,100 – 1,600
Retail Services	NARSZ	CW-CK		
Automotive Technology (Light Vehicles)	NAATL	CW-CK ATC		
Beauty & Wellness	NABWZ	ATC		
Fabrication Technology (Hull & Structure)	T2STF	ATC		
Fabrication Technology (Marine Pipe)	T2PIF	ATC		1,100 – 1,300
Hair Fashion & Design	NAHFD	ATC		
Marine Technology	T2MRM	ATC		
Welding	T2WDG	ATC		
ITE Skills Certificate (ISC) – 1 year				
Health Care (Home Care)	T9HCH	ATC	Completed GCE 'N' Level Or Completed GCE 'O' Level	1,000 – 1,200

OFF-THE-JOB TRAINING LOCATIONS:

CC-AM: ITE College Central
at Ang Mo Kio Drive

CE-SM: ITE College East
at Simei Avenue

CW-CK: ITE College West
at Choa Chu Kang Grove

ATC: Approved Training Centre

Notes:

- Applicants for the Built Environment (Mechanical & Electrical Services); Marine Electrical Technology; and Mechatronics & Robotics courses must be free from colour-appreciation deficiency. Colour vision test is available over the Internet at <http://www.toledo-bend.com/colorblind/ishihara.asp>. Please take the test before submitting your application if you are not sure whether you are free from colour-appreciation deficiency.
- Course commencement is subject to a minimum class size. In the event that a class is not able to start, ITE will inform all applicant(s) in the affected course, and assist to place the applicant(s) in the next alternative Traineeship course of his/her choice, subject to availability.

INSTRUCTIONS ON TRAINEESHIP APPLICATION

The application starts from 2.30pm on the day of the release of the 2018 Singapore-Cambridge GCE 'N' Level Examination results and ends at 5pm on 4 January 2019. Please refer to The Straits Times and The New Paper advertisements and ITE website following the release of the 2018 GCE 'N' Level Examination results for the exact application period and more details on the intake.

If you encounter difficulties with your application over the Internet, please call the ITE Customer Service Hotline on 1800-2222 111 or go to the Customer & Visitor Centre of ITE Headquarters for assistance.

Instructions to Applicants for Arrangement of Pre-Interview Session

If you have submitted an application for a Traineeship course over the Internet, you will be required to attend a pre-interview session with ITE Officers at ITE Headquarters, 2 Ang Mo Kio Drive (see table below for details), before attending an interview at the company you are referred to. Otherwise, your place will be offered to other applicants who are eligible and have applied for the course. Please bring with you your Form N, Identity Card, Examination Result Slip and Report Book. Your application will be withdrawn if you do not attend the interview as arranged. An applicant must be employed by a participating company in order to join a Traineeship course.

If you applied on these dates:	Please come for Pre-Interview on:		Venue
	Date	Time	
Mon 17/12/18 to Thu 20/12/18	Tue 18/12/18 to Thu 20/12/18	9am – 12pm 2pm – 5pm	Tay Eng Soon Convention Centre, Block A, Level 4, ITE Headquarters, 2 Ang Mo Kio Drive, Singapore 567720
Fri 21/12/18 to Fri 04/01/19	Please contact us at 6590 2399 or 9137 0594 during office hours to make an appointment.		Customer & Visitor Centre, Block A, Level 2, ITE Headquarters, 2 Ang Mo Kio Drive, Singapore 567720

Your application may be rejected if you do not arrange a pre-interview session within 1 week of online application date. Walk-in applicants who submitted their online applications in person at ITE Headquarters may proceed for their pre-interview sessions on the same day. Vacancies are limited. ITE reserves the right to only serve applicants who have completed their online application and attended the pre-interview session.

If you are not successful at the interview at company you are referred to, you can re-apply for another Traineeship course at the Customer & Visitor Centre of ITE Headquarters from Fri 11 Jan 19 to Fri 25 Jan 19. The office hours are Monday to Friday from 8.30am to 6pm.

Change of Course or Company

To apply for a change of course or company, please visit the Customer & Visitor Centre at ITE Headquarters to submit your request. All applications for change of course or company are subject to vacancy.

NATIONAL SERVICE (NS) DEFERMENT

National Service (NS) liable males who wish to pursue ITE Traineeship courses in 2019 and were born in the year 1999 or earlier will have to check their eligibility for NS Deferment at the Central Manpower Base (CMPB). Students who are not eligible for NS deferment will need to withdraw from the course that they are enrolled.

INTERNET APPLICATION FOR TRAINEESHIP COURSES

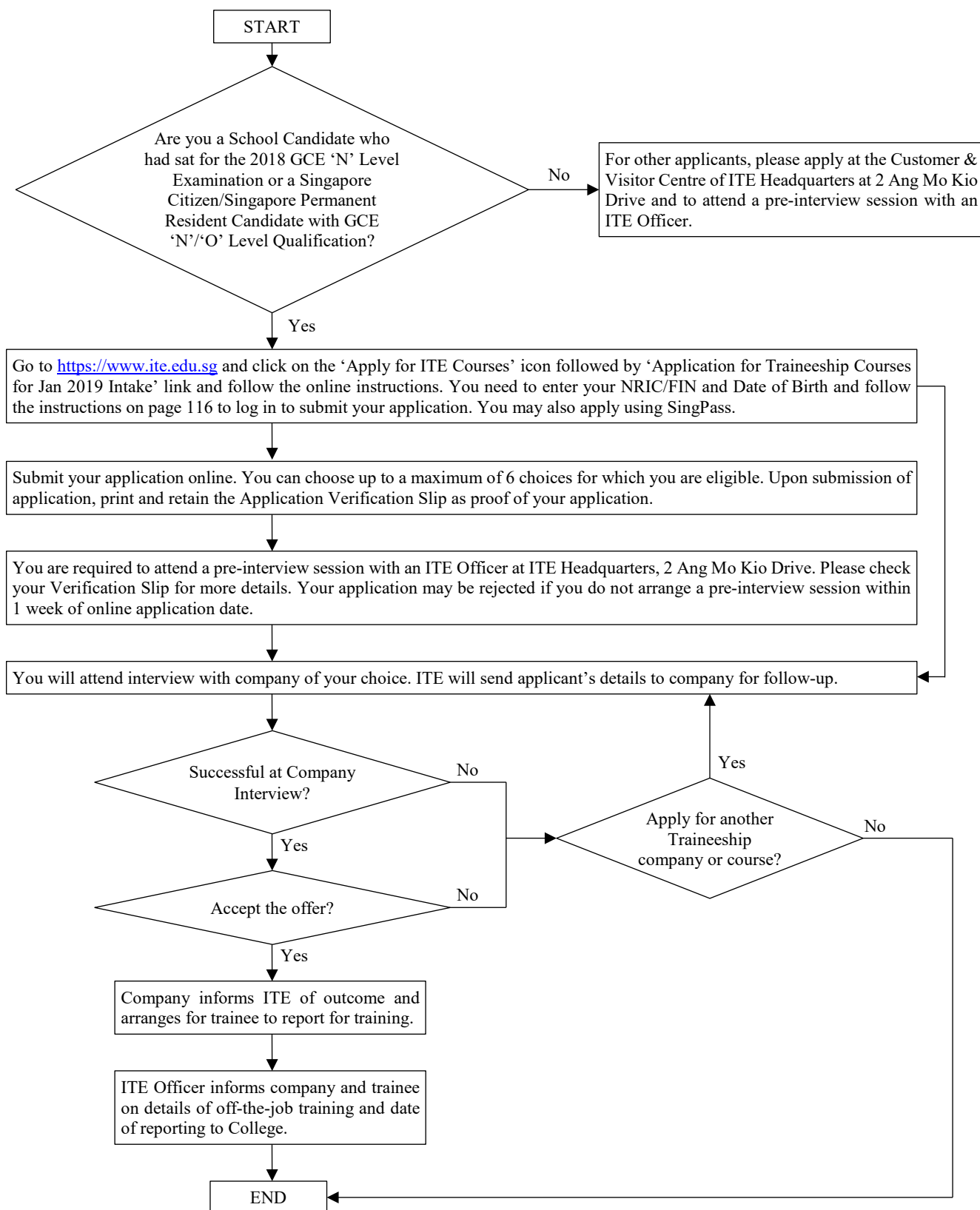

Guide to Internet Application for Traineeship Courses

Please follow the instructions given carefully. You may also refer to the screenshots (for Steps 1 to 6) on the next page.

- **Internet Explorer v11 and above** are recommended. Mobile devices are not recommended.
- Go to <https://www.ite.edu.sg> and click on the ‘**Apply for ITE Courses**’ icon to link you to the full-time intake website.
- Click on ‘**Application for Traineeship Courses for Jan 2019 Intake**’ link.
- Click ‘**Apply Online Now**’ to link you to the application website. You may click the relevant links to other ITE web pages to find out more about ITE courses and colleges before you make your application.

Step 1

- Enter your NRIC / FIN and Date of Birth.
- Click ‘**I WANT TO SUBMIT AN APPLICATION**’.
(or you may also apply using SingPass)

Step 2

- Read instructions on the screen.
- You must pass the colour vision test if you wish to apply for the **Built Environment (Mechanical & Electrical Services); Marine Electrical Technology; and Mechatronics & Robotics** courses. To find out if you are free from colour-appreciation deficiency, go to <http://www.toledo-bend.com/colorblind/ishihara.asp> to do a self-check.
- Otherwise, click ‘**NEXT**’ to proceed.

Step 3a

- Check through the particulars displayed on the screen. You may make changes to your NS status (if required).
- Click ‘**NEXT**’ to continue.

Step 3b

- Update your address, home & mobile phone numbers and email address (if required).
- Click ‘**NEXT**’ to continue.

Step 3c

- Click ‘**NEXT**’ to continue.

Step 4

- **Enter your choices in order of preference.** You are allowed to select up to 6 choices. Select your preferred courses and colleges. Check through your choices.
- After that, click ‘**SUBMIT**’.

Step 5

- Click ‘**YES-SUBMIT**’ to confirm and submit your application.

Step 6

- You will see on the screen a verification slip with the choices you have made and your web ID and password. Click ‘**PRINT**’ at the bottom of the page to **print a copy of the verification slip for your reference**. You will need your web ID and password to make changes to your application.

Please note the following:

- *You are advised to keep your web ID and password confidential.*
- *Your web ID and password are required to view your application results.*
- *If you wish to make changes to your application, please email ibt@ite.edu.sg within the application period.*

Screenshots for Steps 1 to 6 of Internet Application for Traineeship

Step 1: Enter your NRIC/FIN and Date of Birth. Click 'I WANT TO SUBMIT AN APPLICATION'. You may also apply using SingPass.

Student

Admissions Application Form - TRAINEESHIP(TRNN) Admit Term: 2019 January

The application for Traineeship 'N' (2019 January) is open from 17/12/2018 to 04/01/2019. You can only apply for courses that you are eligible for based on your GCE 'N' or GCE 'O' Examination results.

You are requested to declare all information truthfully. Any false declaration will render you liable to appropriate action, including withdrawal from the course offered.

Admission is based on choice and fit of courses. You are advised to select your choice of courses carefully and fill up all the choices, where applicable. For Traineeship courses, you will need to attend a pre-interview session with an ITE Officer at ITE Headquarters before attending an interview with a participating company. See Verification Slip for details. Companies may impose additional entry requirements. An applicant must be employed by a participating company in order to join a Traineeship course.

If you encounter difficulties with your application over the Internet, please call the ITE Customer Service Hotline on Tel 1800-2222-111 or go to the Customer & Visitor Centre of ITE Headquarters for assistance.

To apply, fill in your **NRIC/FIN** and **Date of Birth**. Then click on "**I WANT TO SUBMIT AN APPLICATION**".

*NRIC/FIN

*Date of Birth (example: 31/12/2000)

I WANT TO SUBMIT AN APPLICATION

Or

To apply using SingPass, click on

Step 2: Read Instructions on screen. Click 'NEXT' to proceed.

Student

Admissions Application Form - TRAINEESHIP(TRNN) Admit Term: 2019 January

Important Notes

Applicants for the following courses must ensure that they do not have colour appreciation deficiencies:

- 1) Built Environment (Mechanical & Electrical Services)
- 2) Marine Electrical Technology
- 3) Mechatronics & Robotics

Test for colour appreciation deficiency is available [HERE](#)

NEXT

Please do not suppress any the browser's security certificate or EXCEEDED features. Doing so will disrupt the operation of the system.

Step 3a: Check through the personal particulars displayed on the screen. You may make changes to your NS status, (if required). Click ‘NEXT’ to continue.

Student

Admissions Application Form - TRAINERSHIP(TRNN) - Admit Term: 2019 January

Personal Details

Please check the following info:

* Complete Name
 * NS Number
 * Date of Birth
 * Gender
 * Address
 * Telephone Number
 * Email Address
 * NS Number

The data will not be left blank. Please check through your particulars for accuracy. If you are unable to update any of the fields or need assistance, please contact us at the end of the TRN College.

National Service (NS) liable males who wish to pursue TTE Trainee courses in 2019 and have their NS Form submitted to the TRN College are being progressed in the following manner: **NS Form** will be used to check training slots for NS Collection at the end of the process. **NS Form** submitted via a non-eligible form will need to be deleted from the system **before the end of 2018**.

NEXT

Step 3b: Update your address, home & mobile phone numbers and email address (if required). Click ‘NEXT’ to continue.

Student

Admissions Application Form - TRAINERSHIP(TRNN) - Admit Term: 2019 January

Contact Details

Please update your contact details.

ADDRESS

Address Type	Address	delete
Home/Flat/ig	416/125, Jln. Duta 281745	delete

ADD A NEW ADDRESS TYPE

PHONE

Phone Type	Telephone	Mobile	delete
Home	011-837		
Mobile Number	011-837		delete

ADD A NEW PHONE TYPE

EMAIL ACCOUNT

Email Type	Email Address	delete
Personal		delete

ADD A NEW EMAIL TYPE

Applicants are strongly advised to provide a valid email account and mobile phone number to facilitate correspondence by LITE. Details of your application, including your password, will be sent to your email account.

I understand and agree to the following:
 (a) the personal data that I provide to LITE shall be treated as confidential. Such data may include but not limited to personal particulars, family data and assessment records;
 (b) the personal data shall be used by LITE for communication purposes with regards to administrative matters, queries and matters pertaining to myself and any programme I may sign up for as facilitated by LITE, through the following modes of communication: Short Call/Phone call, SMS/WhatsApp (text, multimedia), whatsapp or any other data applications (text, multimedia), Mail and Electronic Mail and TV;
 (c) the personal data shall be used to facilitate the carrying out of activities by LITE as an educational institution, which results include without limitation, publication or release of information that is customary by educational institutions, such as the availability of places, marks, examinations and other modes of distinction whether internally or otherwise and student or graduation status; and
 (d) my data may be used for promotional purposes that may include, but is not limited to, evaluation for admission to institutions of higher learning by the Institution, for the selection and/or recruitment of school staff and/or non-staff and/or interns and other support activities administered by LITE or external organizations.

Yes, I have checked my contact details and updated them as necessary.

Your information will be accessed by LITE for communication purposes with regard to administrative matters, queries and matters pertaining to you. This may be done through the following modes of communication: Short Call/Phone call, SMS/WhatsApp, Whatsapp or any data applications (text, multimedia), Mail and Electronic Mail.

PREVIOUS **NEXT**

Step 3c: Click 'NEXT' to continue.

iStudent

Admissions Application Form - TRAINEESHIP(TRNN) Admit Term: 2019 January

Last School / Course Details

Entry Qualification

Entry Qualification: OCE N Level
System: NORMAL TECHNICAL

Last School Details

MOE School - Completed OCE Education
(For private candidates, please indicate your last MOE secondary school)

Evaluation Year
(Please indicate the year of qualification from your last MOE secondary school. If you did not attend a MOE secondary school, please indicate the year which you obtained your qualification.)

PREVIOUS NEXT

Step 4: Enter your choices in order of preference. You are allowed to select up to 6 choices. Select your preferred courses and Colleges. Check through your choices. After that, click 'SUBMIT'.

iStudent

Admissions Application Form - TRAINEESHIP(TRNN) Admit Term: 2019 January

Choices

Please select course accordingly in the order of your choice. The order of your choices and number of choices will determine the course offered (01 for 1st choice, 02 for 2nd choice, 03 for 3rd choice, etc).

Choice Order	Course	College
01	MAJCE - Major Maritime Services	CC AP - ITT College Central
02	MAJCE - Major Retail Services	CW DC - ITT College West
03	MAJCE - Major Retail Services	CW DC - ITT College West
04	MAJCE - Major Retail Services	CW DC - ITT College West
05	MAJCE - Major Retail Services	CW DC - ITT College West
06	MAJCE - Major Retail Services	CW DC - ITT College West
07	MAJCE - Major Retail Services	CW DC - ITT College West
08	MAJCE - Major Retail Services	CW DC - ITT College West
09	MAJCE - Major Retail Services	CW DC - ITT College West
10	MAJCE - Major Retail Services	CW DC - ITT College West
11	MAJCE - Major Retail Services	CW DC - ITT College West
12	MAJCE - Major Retail Services	CW DC - ITT College West
13	MAJCE - Major Retail Services	CW DC - ITT College West
14	MAJCE - Major Retail Services	CW DC - ITT College West
15	MAJCE - Major Retail Services	CW DC - ITT College West
16	MAJCE - Major Retail Services	CW DC - ITT College West
17	MAJCE - Major Retail Services	CW DC - ITT College West
18	MAJCE - Major Retail Services	CW DC - ITT College West
19	MAJCE - Major Retail Services	CW DC - ITT College West
20	MAJCE - Major Retail Services	CW DC - ITT College West
21	MAJCE - Major Retail Services	CW DC - ITT College West
22	MAJCE - Major Retail Services	CW DC - ITT College West
23	MAJCE - Major Retail Services	CW DC - ITT College West
24	MAJCE - Major Retail Services	CW DC - ITT College West
25	MAJCE - Major Retail Services	CW DC - ITT College West
26	MAJCE - Major Retail Services	CW DC - ITT College West
27	MAJCE - Major Retail Services	CW DC - ITT College West
28	MAJCE - Major Retail Services	CW DC - ITT College West
29	MAJCE - Major Retail Services	CW DC - ITT College West
30	MAJCE - Major Retail Services	CW DC - ITT College West
31	MAJCE - Major Retail Services	CW DC - ITT College West
32	MAJCE - Major Retail Services	CW DC - ITT College West
33	MAJCE - Major Retail Services	CW DC - ITT College West
34	MAJCE - Major Retail Services	CW DC - ITT College West
35	MAJCE - Major Retail Services	CW DC - ITT College West
36	MAJCE - Major Retail Services	CW DC - ITT College West
37	MAJCE - Major Retail Services	CW DC - ITT College West
38	MAJCE - Major Retail Services	CW DC - ITT College West
39	MAJCE - Major Retail Services	CW DC - ITT College West
40	MAJCE - Major Retail Services	CW DC - ITT College West
41	MAJCE - Major Retail Services	CW DC - ITT College West
42	MAJCE - Major Retail Services	CW DC - ITT College West
43	MAJCE - Major Retail Services	CW DC - ITT College West
44	MAJCE - Major Retail Services	CW DC - ITT College West
45	MAJCE - Major Retail Services	CW DC - ITT College West
46	MAJCE - Major Retail Services	CW DC - ITT College West
47	MAJCE - Major Retail Services	CW DC - ITT College West
48	MAJCE - Major Retail Services	CW DC - ITT College West
49	MAJCE - Major Retail Services	CW DC - ITT College West
50	MAJCE - Major Retail Services	CW DC - ITT College West
51	MAJCE - Major Retail Services	CW DC - ITT College West
52	MAJCE - Major Retail Services	CW DC - ITT College West
53	MAJCE - Major Retail Services	CW DC - ITT College West
54	MAJCE - Major Retail Services	CW DC - ITT College West
55	MAJCE - Major Retail Services	CW DC - ITT College West
56	MAJCE - Major Retail Services	CW DC - ITT College West
57	MAJCE - Major Retail Services	CW DC - ITT College West
58	MAJCE - Major Retail Services	CW DC - ITT College West
59	MAJCE - Major Retail Services	CW DC - ITT College West
60	MAJCE - Major Retail Services	CW DC - ITT College West
61	MAJCE - Major Retail Services	CW DC - ITT College West
62	MAJCE - Major Retail Services	CW DC - ITT College West
63	MAJCE - Major Retail Services	CW DC - ITT College West
64	MAJCE - Major Retail Services	CW DC - ITT College West
65	MAJCE - Major Retail Services	CW DC - ITT College West
66	MAJCE - Major Retail Services	CW DC - ITT College West
67	MAJCE - Major Retail Services	CW DC - ITT College West
68	MAJCE - Major Retail Services	CW DC - ITT College West
69	MAJCE - Major Retail Services	CW DC - ITT College West
70	MAJCE - Major Retail Services	CW DC - ITT College West
71	MAJCE - Major Retail Services	CW DC - ITT College West
72	MAJCE - Major Retail Services	CW DC - ITT College West
73	MAJCE - Major Retail Services	CW DC - ITT College West
74	MAJCE - Major Retail Services	CW DC - ITT College West
75	MAJCE - Major Retail Services	CW DC - ITT College West
76	MAJCE - Major Retail Services	CW DC - ITT College West
77	MAJCE - Major Retail Services	CW DC - ITT College West
78	MAJCE - Major Retail Services	CW DC - ITT College West
79	MAJCE - Major Retail Services	CW DC - ITT College West
80	MAJCE - Major Retail Services	CW DC - ITT College West
81	MAJCE - Major Retail Services	CW DC - ITT College West
82	MAJCE - Major Retail Services	CW DC - ITT College West
83	MAJCE - Major Retail Services	CW DC - ITT College West
84	MAJCE - Major Retail Services	CW DC - ITT College West
85	MAJCE - Major Retail Services	CW DC - ITT College West
86	MAJCE - Major Retail Services	CW DC - ITT College West
87	MAJCE - Major Retail Services	CW DC - ITT College West
88	MAJCE - Major Retail Services	CW DC - ITT College West
89	MAJCE - Major Retail Services	CW DC - ITT College West
90	MAJCE - Major Retail Services	CW DC - ITT College West
91	MAJCE - Major Retail Services	CW DC - ITT College West
92	MAJCE - Major Retail Services	CW DC - ITT College West
93	MAJCE - Major Retail Services	CW DC - ITT College West
94	MAJCE - Major Retail Services	CW DC - ITT College West
95	MAJCE - Major Retail Services	CW DC - ITT College West
96	MAJCE - Major Retail Services	CW DC - ITT College West
97	MAJCE - Major Retail Services	CW DC - ITT College West
98	MAJCE - Major Retail Services	CW DC - ITT College West
99	MAJCE - Major Retail Services	CW DC - ITT College West
100	MAJCE - Major Retail Services	CW DC - ITT College West

The Traineeship courses conducted at ITT Colleges, you will study at the selected ITT College and work at a sponsoring company.
For Traineeship courses conducted at Approved Training Centre (ATC), you will study and work at the sponsoring company.

PREVIOUS SUBMIT

Step 5: Click 'YES – SUBMIT' to confirm and submit your application.

iStudent

Admissions Application Form - TRAINEESHIP(TRNN) Admit Term: 2019 January

You are about to submit your application. Upon clicking "Yes," you will confirm your application. Click "No" to edit your application details.

NO - RETURN TO END YES - SUBMIT

Step 6: You will see on the screen a verification slip, showing the choices you have made and your web ID and Password. Click **'PRINT'** at the bottom of the page to print a copy of the verification slip for your reference. You will need your web ID and password to make changes to your application.

Student

Admissions Application Form - TRAINEESHIP(TRNN) Admit Term: 2019 January

Verification Slip submitted on 13/12/18

PERSONAL DETAILS

Thank you for applying to ITE. Your submission for course(s) under Traineeship 'N' (2019 January) has been received. You should print a copy of the verification slip for reference by clicking on Print Button at the bottom of the page. After printing the verification slip, click on Sign Out at the top right corner to end this application.

Complete Name
 NRIC/FIN
 Country
 Blk/House No Street Name
 Unit No # Postal
 Home Phone NS Status
 Mobile Email Address

COURSES APPLIED

Choice Order	Course	College
01	Nitec Business Services	ITE College Central
02	Nitec Retail Services	ITE College West
03	Nitec Asian Culinary Arts	ITE College West
04	Nitec Automotive Technology	ITE College West
05	Nitec Beauty & Wellness	Approved Training Centre
06	Nitec Dental Technology	Approved Training Centre

USER ID AND PASSWORD

Please use this User ID and Password to view your application.

User ID:
 Password:

* Your User ID and Password will also be sent to your email address if provided in your application.
 **Warning: Do not reveal your password to anybody to prevent unauthorised access and transaction over the web.

ADDITIONAL INFORMATION

IMPORTANT:
 You need to attend a pre-interview with an ITE Officer at ITE Headquarters, before attending an interview with a company. Please bring along your NRIC, Form 'N', Examination Results and Report Book for both interviews. Your application will be withdrawn if you do not attend the interviews as arranged. Companies may impose additional entry requirements. Applicants must be employed by the companies in order to join Traineeship.

Instructions to Applicants for Arrangement of Pre-Interview Session

If you applied on these dates:	Please come for Pre-Interview on:		
	Date	Time	Venue
13/12/18 - 30/12/18	18/12/18 30/12/18	9am - 10pm, 2pm - 5pm	Teo Eng Soon Convention Centre, Block A, Level 4, Institute of Technical Education, 2 Ang Mo Kio Drive, Singapore 567720
23/12/18 - 4/01/19	Please contact us at 6590 2399 or 6137 0594 during office hours to make an appointment.		Customer & Visitor Centre, Block A, Level 2, ITE Headquarters, 2 Ang Mo Kio Drive, Singapore 567720

*Walk-in applicants who had submitted their online application in person at ITE Headquarters may proceed for their pre-interview sessions on the same day.

To reschedule or for more details, please contact us at 6590 2399 or 6137 0594 during office hours.

Vacancies are limited. ITE reserves the right to accept applicants who have completed their online application and attended the pre-interview session.

Please verify the choice(s) of the course(s) and colleges that you have applied. If you wish to amend your application after this, please speak with your ITE Officer during the Pre-Interview session.

IMPORTANT NOTES

Applicants for the following courses must ensure that they do not have colour appreciation deficiency:

- 1) Built Environment (Mechanical & Electrical Services)
- 2) Marine Electrical Technology
- 3) Mechanical & Robotics

Test for colour appreciation deficiency is available [HERE](#)

Print

AWARDS

Community Development Council & Citizens' Consultative Committee-Institute of Technical Education (CDC & CCC-ITE) Scholarship

Singaporean GCE 'N' or 'O' Level holders who have matriculated for ITE Traineeship courses and who are in the top 10% of the GCE 'N' or GCE 'O' Level entrants at each intake exercise are eligible for consideration for the CDC & CCC-ITE Scholarship. Successful recipients will be informed by ITE. No application is required.

Each scholarship will be awarded for the duration of the course subject to a maximum of 2 years. Renewal in the second year of study is subject to the recipient's performance and conduct during the first year of study. The value of the award is \$1,600 per year.

PROGRESSION OPPORTUNITIES FOR ITE GRADUATES

ITE Traineeship graduates who excel in their course of study may apply for progression to a higher-level course. Please refer to progression chart on page 110.

For More Information

Please call the ITE Customer Service Hotline on 1800-2222 111. You may also visit the ITE website at <https://www.ite.edu.sg> or e-mail us at training@ite.edu.sg.

LOCATION MAPS OF ITE HEADQUARTERS AND COLLEGES

- ITE HQ / ITE College Central Customer & Visitor Centre at Ang Mo Kio Drive
- ITE College East Customer & Visitor Centre at Simei Avenue
- ITE College West Customer & Visitor Centre at Choa Chu Kang Grove

LOCATION OF ITE HEADQUARTERS AND COLLEGES

- **ITE HEADQUARTERS**

2 Ang Mo Kio Drive, Singapore 567720

Customer & Visitor Centre, Block A Level 2

- Tel: 1800-2222 111

- Fax: 6590 2578

- www.ite.edu.sg

Opening hours: 8.30 am to 6.00 pm

- **ITE COLLEGE CENTRAL**

2 Ang Mo Kio Drive, Singapore 567720

Customer & Visitor Centre, Block A Level 2

- Tel: 6590 2211

- Fax: 6590 2578

- www.ite.edu.sg/college_central

Opening hours: 8.30 am to 6.00pm



How To Get There

- Nearest MRT Stations: Ang Mo Kio (NS16)
Yio Chu Kang (NS15)
- Bus Services to ITE Headquarters and ITE College Central
SBS Transit: 50, 72, 88, 159 (alight along Ang Mo Kio Avenue 5)
45 (alight along Ang Mo Kio Avenue 10)

- **ITE COLLEGE EAST**

10 Simei Avenue, Singapore 486047

Customer & Visitor Centre, Administration Block Level 1

- Tel: 6590 2262

- Fax: 6544 9111

- www.ite.edu.sg/college_east

Opening hours: 8.30 am to 6.00 pm

How To Get There

- Nearest MRT Station: Expo (CG1/DT35)
- Bus Services to ITE College East
Go-Ahead: 118 (alight along Simei Ave)
2 (alight along Upper Changi Road)
12 (alight along Upper Changi Road East)
SBS Transit: 31 (alight along Simei Ave)
24, 38 (alight along Upper Changi Road East)



- **ITE COLLEGE WEST**

1 Choa Chu Kang Grove, Singapore 688236

Customer & Visitor Centre, Block 2 Level 2

- Tel: 6590 2628

- Fax: 6411 1022

- www.ite.edu.sg/college_west

Opening hours: 8.30 am to 6.00 pm

How To Get There

- Nearest MRT Stations: Bukit Panjang (DT1)
Choa Chu Kang (NS4)
- Nearest LRT Station: Teck Whye LRT (BP4)
- Bus Services to ITE College West
SBS Transit: 160 (alight along Bukit Batok Road)
SMRT Buses: 67, 188, 991 (alight along Choa Chu Kang Way)
983 (alight along Choa Chu Kang Grove)
180, 187, 188, 982E, 985 (alight along Bukit Batok Road)
Tower Transit: 974 (alight along Choa Chu Kang Way)



FORMS FOR SUCCESSFUL APPLICANTS OF FULL-TIME COURSES

- Standing Order When Paying Fees via Post-Secondary Education Account (PSEA)
- GIRO Application Form for Fees Payment (from 2nd term, i.e. July 2019 for *Nitec* courses and October 2019 for *Higher Nitec* courses)

Note:

Successful applicants are required to complete all the relevant forms in advance and submit them to the posted College during the course registration between **Wed 2 Jan 19** and **Fri 4 Jan 19**.

INSTRUCTIONS ON COMPLETION OF FORM

Any cancellations on the form will require a countersign. Do not use correction fluid or correction tape on the form.

Part 1

This part must be completed by the student.

Note: If the student has a PSEA, deduction of fees will always be made from his/her PSEA first.

Part 2

This part is to be completed if the student is requesting to use his sibling(s)' PSEA. If the student is using his own PSEA only, this part need not be completed.

- a) Sibling who is/are 21 years old and above need to authorise the usage of his/her PSEA by signing in this part of the form. If any one of the siblings is below 21 years old, parent's authorisation is required by signing Part 3 of this form.
- b) A student may request to deduct funds from up to 3 siblings' PSEA. However, if the student has a PSEA, deduction will first be made from his own account. Any shortfall will then be deducted from the sibling's account labelled "First" under the column heading "Deduction Priority". If there is still shortfall, deduction will be made from the sibling's account labelled "Next", followed by the account labelled "Last". Please see the examples below:

Scenario 1: When the student has PSEA balance of \$200

		Student	Sibling	Sibling	Sibling
PSEA Balance		\$200	\$200	\$400	\$400
Deduction Priority			First	Next	Last
Maximum Amount To Use			100%	25%	50%
Example	Course Fees	Amount Deducted			
A	\$350	\$200	\$ 150		
B	\$500	\$200	\$200	\$ 100	
C	\$1,000	\$ 200	\$200	\$250 (25% of \$1000)	\$350

Scenario 2: When the student does not have PSEA or his/her PSEA balance is \$0

		Student	Sibling	Sibling	Sibling
PSEA Balance		-	\$200	\$400	\$400
Deduction Priority			First	Next	Last
Maximum Amount To Use			100%	25%	50%
Example	Course Fees	Amount Deducted			
D	\$250	-	\$200	\$50	
E	\$700	-	\$200	\$175 (25% of \$700)	\$325

Part 3

This part authorises the use of the PSEA by the student and/or Parent/Legal Guardian.

a) **"By Parent/Legal Guardian"**

This section must be signed by a parent/guardian if the student or any sibling whose account is to be used is below 21 years old. A legal guardian is one who is court-appointed, or has been appointed guardian of a child or children by virtue of a will. Please submit the relevant documents to indicate that you are the legal guardian of the child or children.

b) **"By Student"**

This section must be signed by the student, if he is 21 years old or above.

GENERAL INFORMATION ON INTERBANK GIRO SERVICE

1. Applicant must ensure:-
 - Completed form is legible.
 - Not to use correction fluid.
 - To countersign beside any amendment(s)/correction(s)/cancellation(s) made. **Counter-signatures must be made by the account holder(s).**
 - To submit a new form in the event of any change in NRIC/FIN number.
2. **You are required to pay fees** during enrolment via other modes (ie. NETS, credit card or cheque payment) even if you submit this form, to confirm your acceptance of the course.
3. For students who applied for PSEA and/or CPF (for Diploma students) for payment of training fees, if your application is:-
 - Approved and course fees are fully paid, no GIRO deduction will be effected.
 - Not approved or the approved amount is insufficient to pay for your course fees, GIRO deduction will be effected for the shortfall.
4. We will mail a notification letter to the home address in the student portal, informing you of the deduction amount and date. **Please ensure sufficient fund is made available in the designated bank account to meet the full payment of fees due.**
5. You may wish to note that:-
 - For any unsuccessful deductions, your Bank may impose bank charges on you.
 - For termination, you must complete the 'Termination of Interbank GIRO' form.
 - 'Deduction' refers to training fees payable to ITE.
6. For any enquiries on GIRO application or termination, you may contact ITE Customer Service Hotline at 1800-2222 111.
7. Please return the **original** completed Application/Termination for Interbank GIRO form to the Customer & Visitor Centre at any of the colleges:-

ITE College Central
2 Ang Mo Kio Drive
Singapore 567720

ITE College East
10 Simei Ave
Singapore 486047

ITE College West
1 Choa Chu Kang Grove
Singapore 688236

